



georgia civil
CIVIL ENGINEERING
LANDSCAPE ARCHITECTURE
LAND SURVEYING

311 N. Main St. Ste. 101, Unit C
P.O. Box 896 | Madison, GA 30650
P: 706.342.1104

www.georgiacivil.com

Professional Seal



Project Information

COVINGTON FIRE STATION #23

9155 HIGHWAY 36
COVINGTON, GA 30014
ZONING: CM - CORRIDOR MIXED USE

REQUIRED PARKING	60
PROVIDED PARKING	31
ADA SPACES REQUIRED	2
ADA SPACES PROVIDED	2

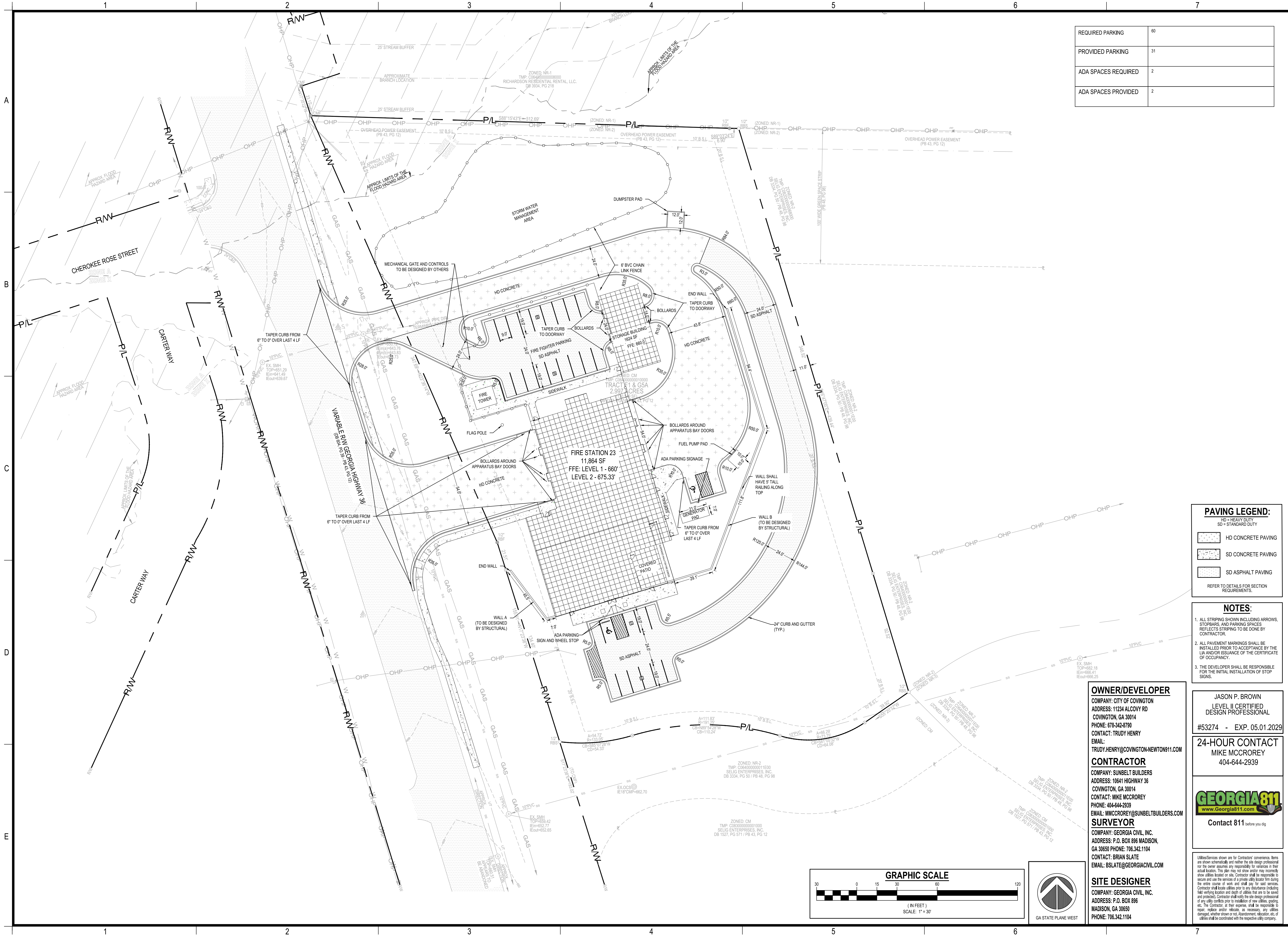

PAVING LEGEND:

	HD = HEAVY DUTY SD = STANDARD DUTY
	HD CONCRETE PAVING
	SD CONCRETE PAVING
	SD ASPHALT PAVING

REFER TO DETAILS FOR SECTION REQUIREMENTS.

- NOTES:**
1. ALL STRIPING SHOWN INCLUDING ARROWS, STOPBARS, AND PARKING SPACES REFLECTS STRIPING TO BE DONE BY CONTRACTOR.
 2. ALL PAVEMENT MARKINGS SHALL BE INSTALLED PRIOR TO ACCEPTANCE BY THE LIA AND/OR ISSUANCE OF THE CERTIFICATE OF OCCUPANCY.
 3. THE DEVELOPER SHALL BE RESPONSIBLE FOR THE INITIAL INSTALLATION OF STOP SIGNS.

OWNER/DEVELOPER
COMPANY: CITY OF COVINGTON
ADDRESS: 11234 ALCOVY RD
COVINGTON, GA 30014
PHONE: 678-342-8790
CONTACT: TRUDY HENRY
EMAIL: TRUDY.HENRY@COVINGTON-NEWTON911.COM

CONTRACTOR
COMPANY: SUNBELT BUILDERS
ADDRESS: 10641 HIGHWAY 36
COVINGTON, GA 30014
CONTACT: MIKE MCCROREY
PHONE: 404-644-2939
EMAIL: MCMCCROREY@SUNBELTBUILDERS.COM

SURVEYOR
COMPANY: GEORGIA CIVIL, INC.
ADDRESS: P.O. BOX 896 MADISON, GA 30650
PHONE: 706.342.1104
CONTACT: BRIAN SLATE
EMAIL: BSLATE@GEORGIA-CIVIL.COM

JASON P. BROWN
LEVEL II CERTIFIED DESIGN PROFESSIONAL
#53274 - EXP. 05.01.2029

24-HOUR CONTACT
MIKE MCCROREY
404-644-2939



Contact 811 before you dig

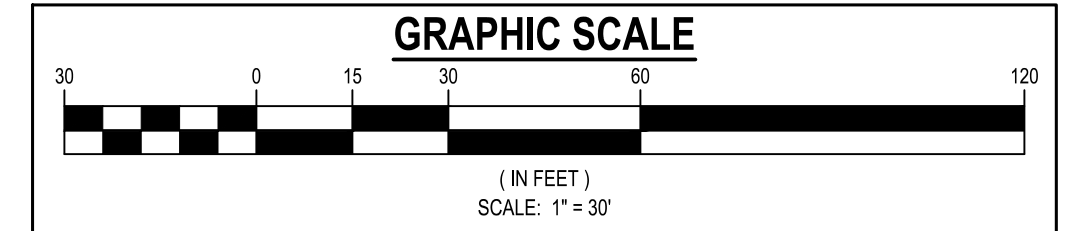

SITE DESIGNER
COMPANY: GEORGIA CIVIL, INC.
ADDRESS: P.O. BOX 896
MADISON, GA 30650
PHONE: 706.342.1104

DRAWING DATE:	5/15/2026
DRAWN BY:	DLD
CHECKED BY:	JPB
REVISIONS	
DATE:	DESCRIPTION:
5/15/2026	ADD COMMENTS

© Copyright 2026 georgia civil, inc.
This document and its reproduction are the property of Georgia Civil, Inc. and may not be reproduced, published, or used in whole or in part without the written consent of Georgia Civil, Inc.

LAYOUT & STAKING PLAN

Sheet Number
C-2.1