

1 ROOF PLAN
A420 1/4" = 1'-0"

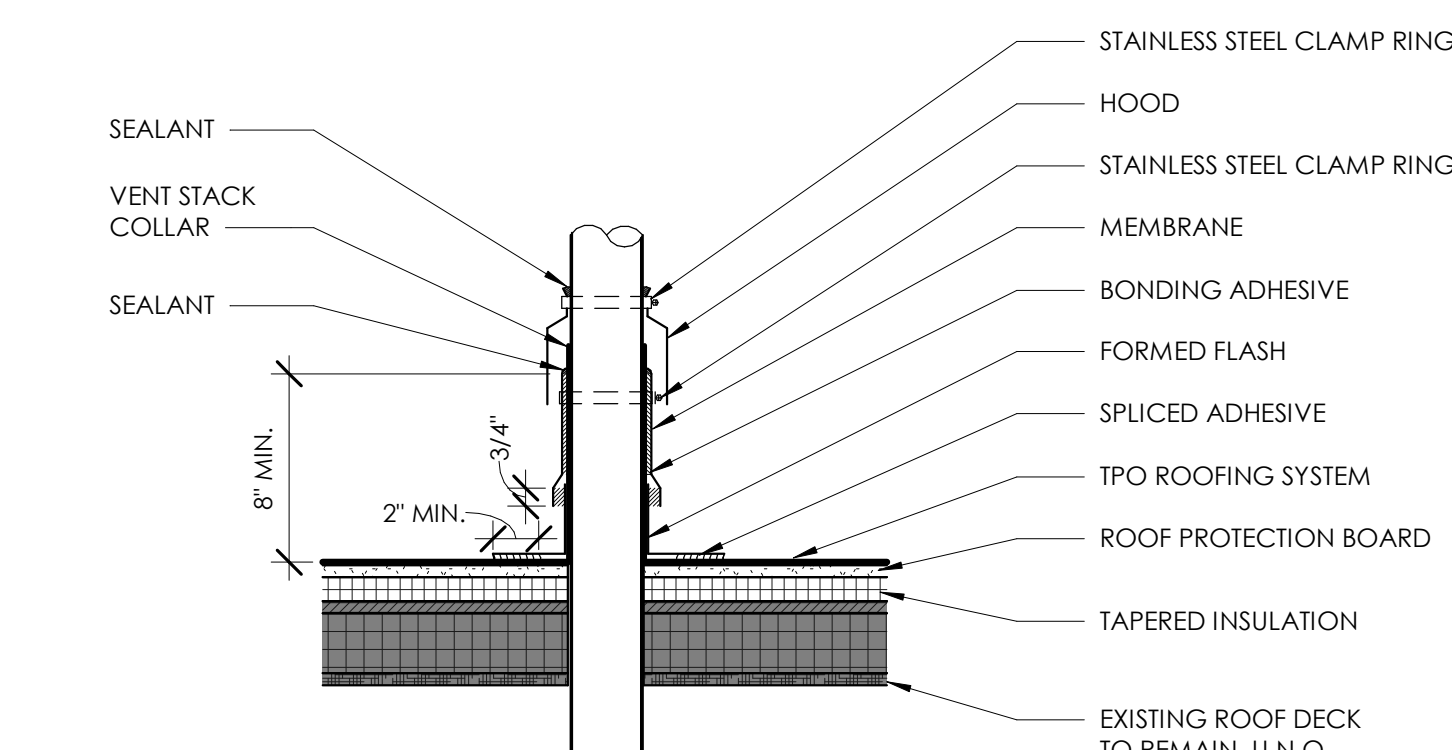

6 DETAIL AT PIPE PENETRATION
A420 1 1/2" = 1'-0"

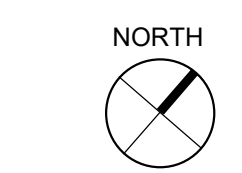
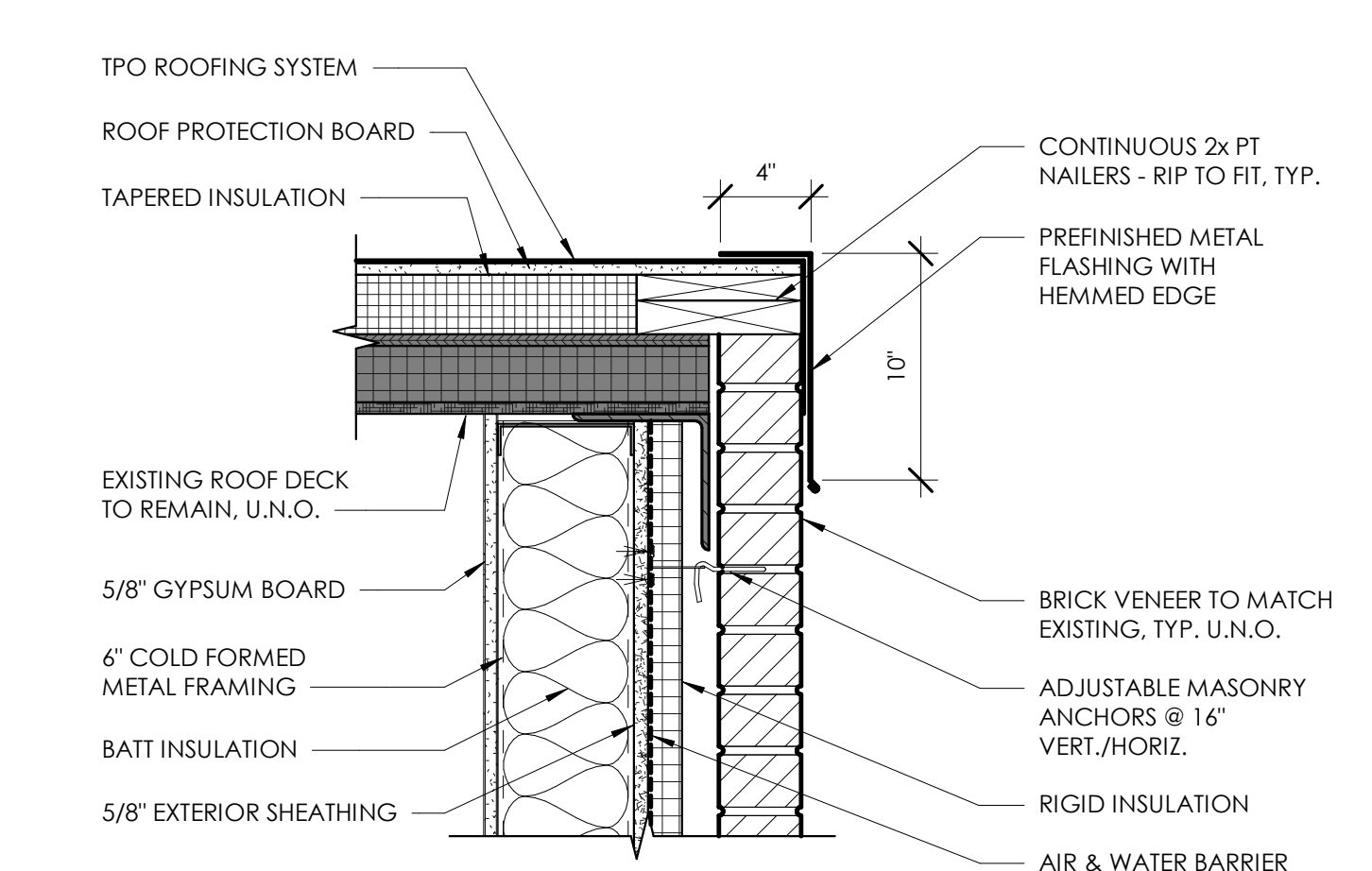

5 DETAIL AT RAKE - NEW BRICK
A420 1 1/2" = 1'-0"

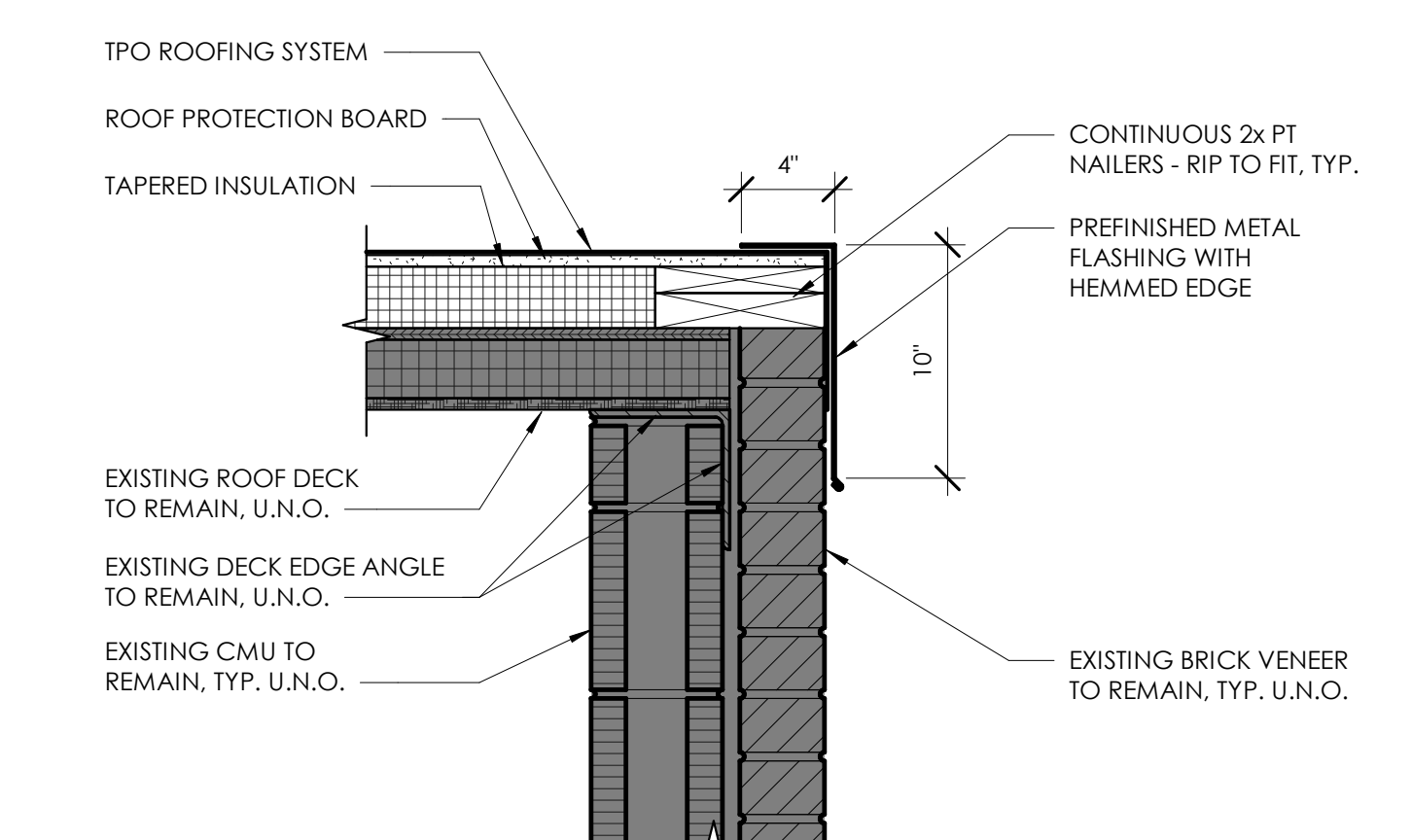

4 DETAIL AT RAKE - EXISTING BRICK
A420 1 1/2" = 1'-0"

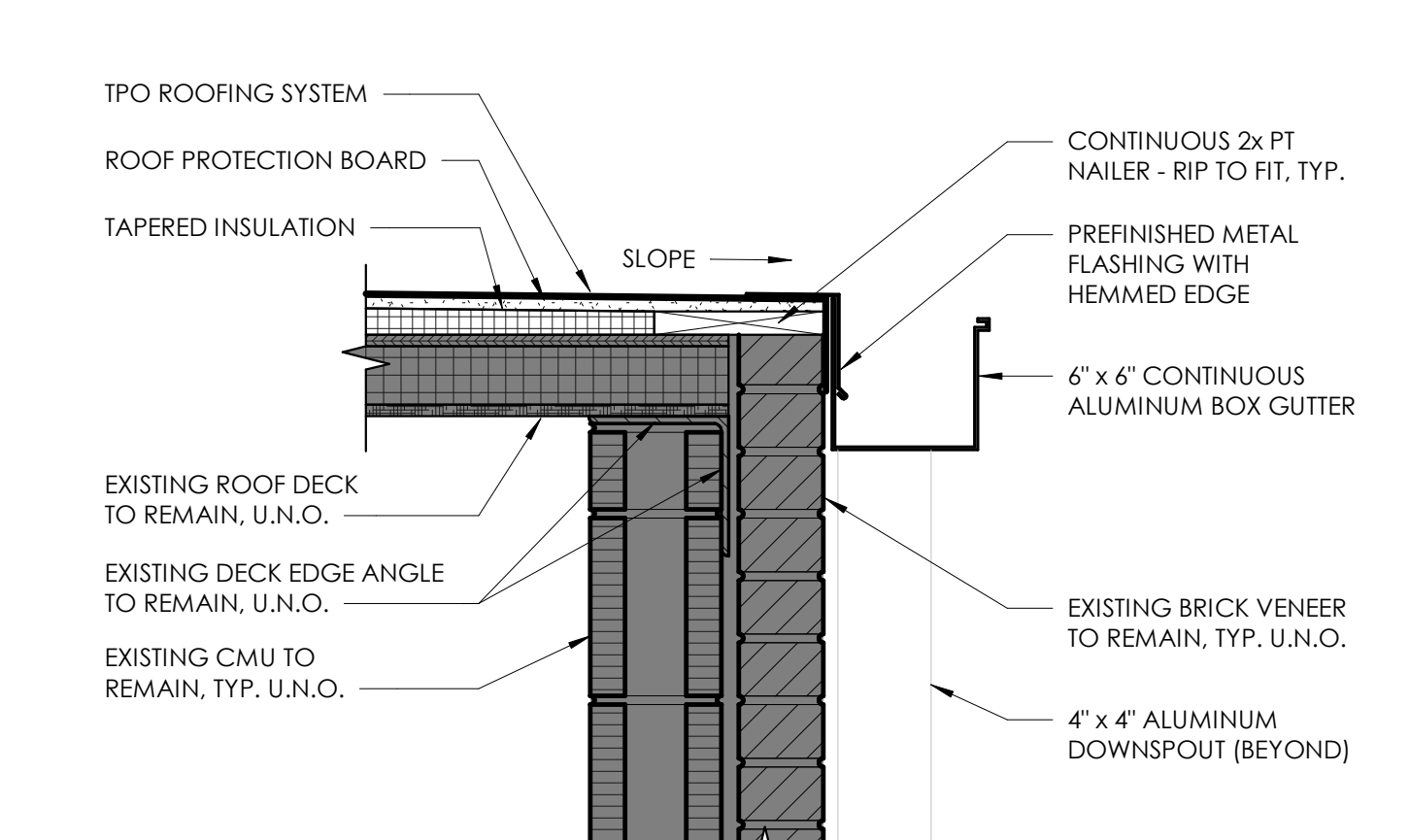

3 DETAIL AT GUTTER - BRICK
A420 1 1/2" = 1'-0"

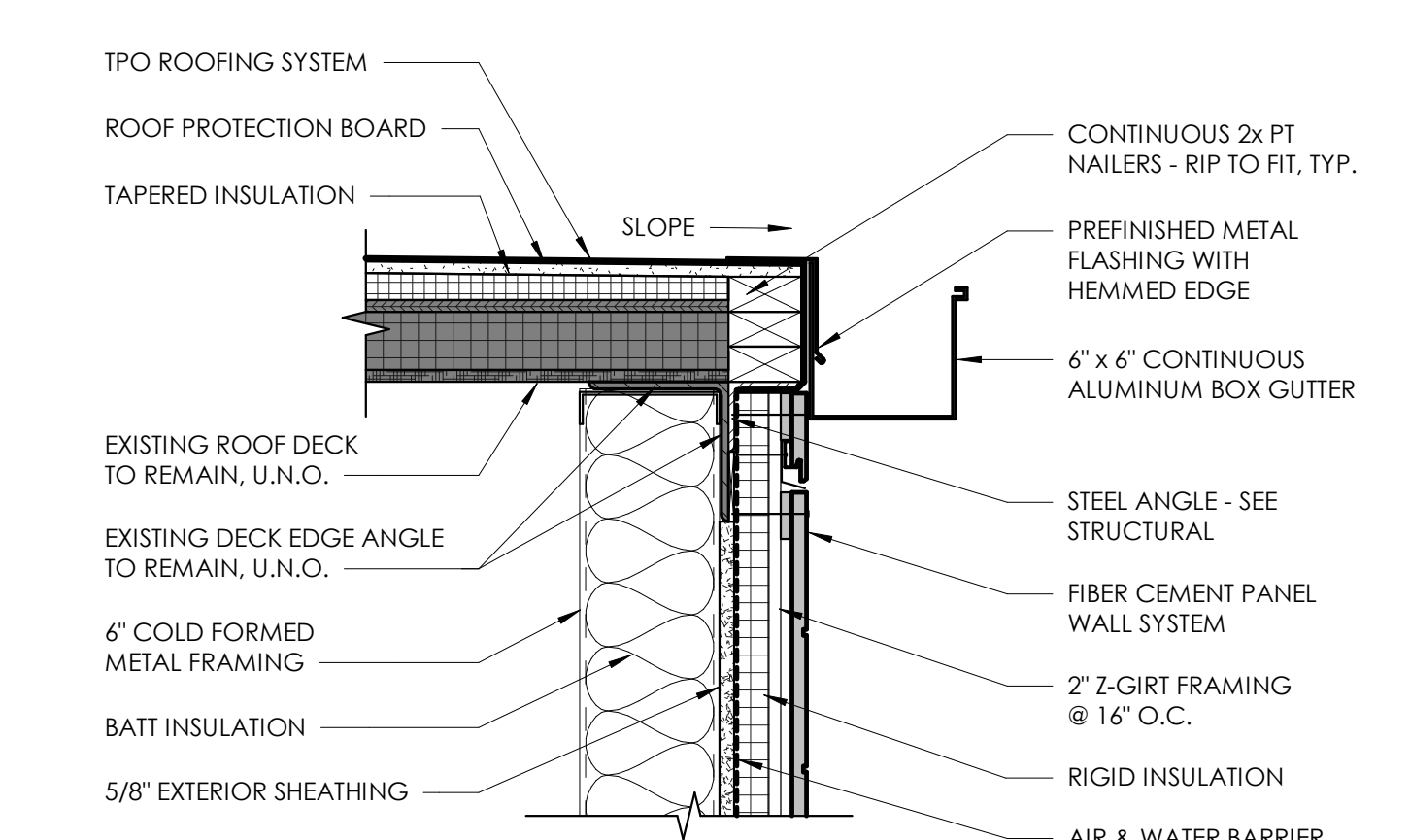

2 DETAIL AT GUTTER - FIBER CEMENT
A420 1 1/2" = 1'-0"

COLLINS P. LEE MEMORIAL LIBRARY
237 HARRISBURG ROAD SW, MILLEDGEVILLE, GA 31061

COPYRIGHT © 2024 CAS ARCHITECTURE, P.C. ALL RIGHTS RESERVED. THIS DOCUMENT AND ANY REPRODUCTIONS IN WHOLE OR IN PART, ARE INSTRUMENTS OF SERVICE AND ARE THE SOLE PROPERTY AND COPYRIGHT OF CAS ARCHITECTURE, P.C. AND MAY NOT BE REPRODUCED, PUBLISHED, USED OR COPIED IN ANY MANNER WITHOUT WRITTEN PERMISSION FROM CAS ARCHITECTURE, P.C. THESE DOCUMENTS HAVE BEEN PREPARED SPECIFICALLY FOR THIS PROJECT. THEY ARE NOT SUITABLE FOR USE ON OTHER PROJECTS OR IN OTHER LOCATIONS.

THIS DOCUMENT WAS CREATED ELECTRONICALLY. THIS MEDIA SHOULD NOT BE CONSIDERED A CERTIFIED DOCUMENT UNLESS IT HAS BEEN PROPERLY SEALED AND ORIGINALLY SIGNED BY A REGISTERED ARCHITECT OF CAS ARCHITECTURE, P.C.

THESE PLANS ARE COMPLEMENTARY TO THE CONTRACTOR SHALL SEE THE ARCHITECTURAL, STRUCTURAL, MECHANICAL, PLUMBING, AND ELECTRICAL PLANS AND SPECIFICATIONS, WHEN EXERCISED BY ANY ONE SHALL BE BINDING AS REQUIRED BY ALL THE PORTIONS OF THE DOCUMENTS. THE CLIENT SHALL BE RESPONSIBLE FOR THE EQUIPMENT AND OTHER DEVICES NECESSARY FOR THE PROPER EXECUTION AND COMPLETION OF THE WORK. THE CONTRACTOR SHALL BE RESPONSIBLE FOR THE COORDINATION OF THE WORK OF ALL TRADES.

NO. DATE ISSUANCE / REVISIONS
REVISIONS LISTED FOR PERMIT AND BID