

1 N/S BUILDING SECTION LOOKING EAST  
1/4" = 1'-0"

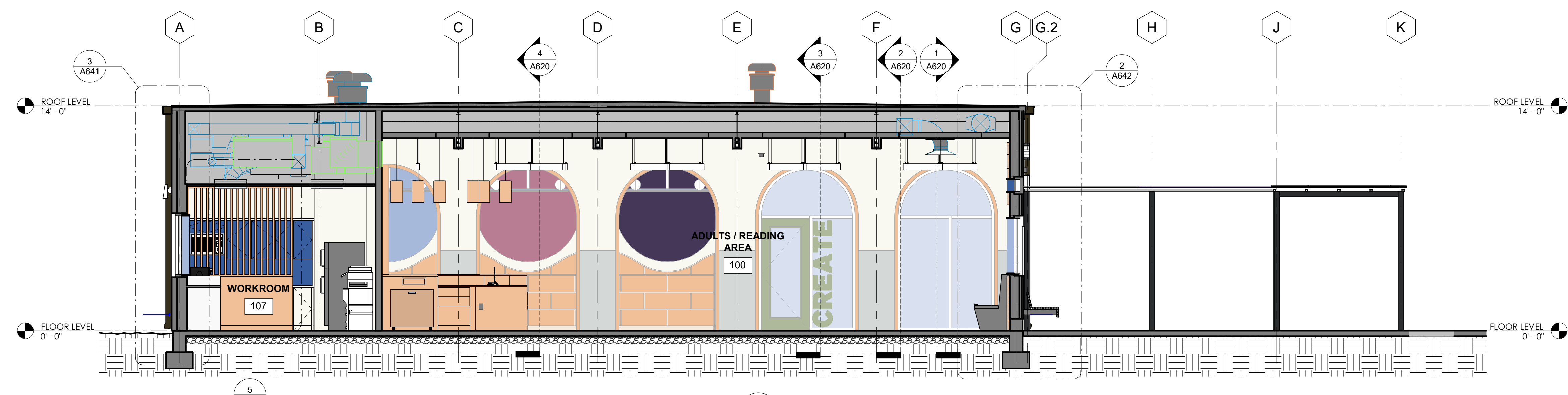

2 N/S BUILDING SECTION LOOKING EAST  
1/4" = 1'-0"

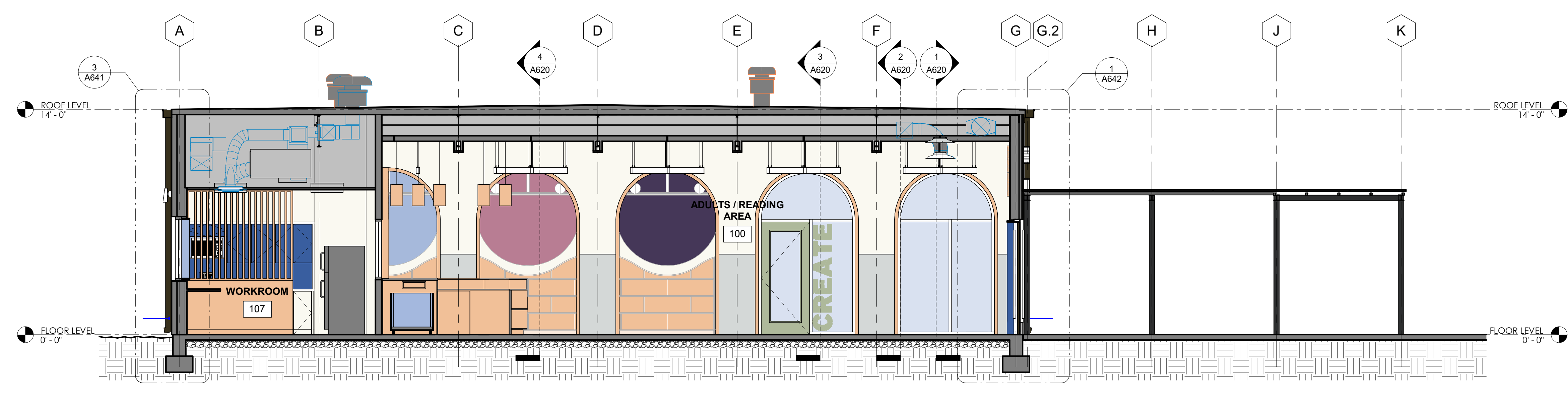

3 N/S BUILDING SECTION LOOKING EAST  
1/4" = 1'-0"

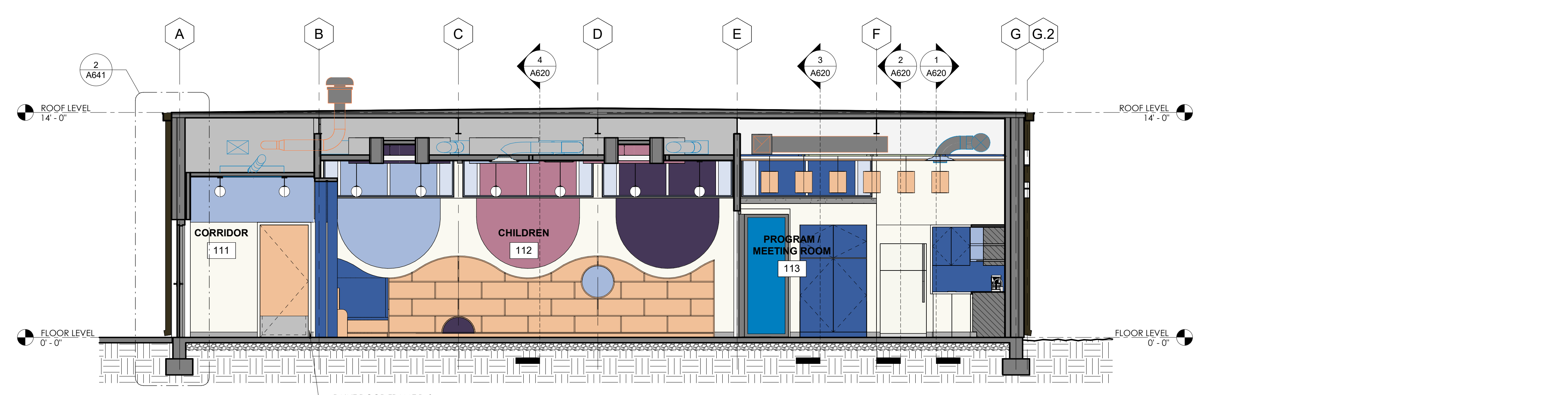

4 N/S BUILDING SECTION LOOKING EAST  
1/4" = 1'-0"

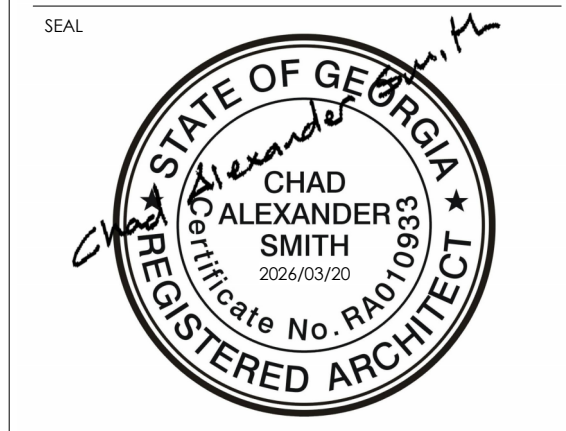

IF SEALED, DO NOT COPY

PROJECT

**COLLINS P. LEE MEMORIAL LIBRARY**  
237 HARRISBURG ROAD SW, MILLEDGEVILLE, GA 31061

COPYRIGHT © 2024 CAS ARCHITECTURE, P.C. ALL RIGHTS RESERVED. THIS DOCUMENT AND ANY REPRODUCTIONS IN WHOLE OR IN PART, ARE INSTRUMENTS OF SERVICE AND ARE THE SOLE PROPERTY AND COPYRIGHT OF CAS ARCHITECTURE, P.C. AND MAY NOT BE REPRODUCED, PUBLISHED, USED OR COPIED IN ANY MANNER WITHOUT WRITTEN PERMISSION FROM CAS ARCHITECTURE, P.C. THESE DOCUMENTS HAVE BEEN PREPARED SPECIFICALLY FOR THIS PROJECT. THEY ARE NOT SUITABLE FOR USE ON OTHER PROJECTS OR IN OTHER LOCATIONS.

THIS DOCUMENT WAS CREATED ELECTRONICALLY. THIS MEDIA SHOULD NOT BE CONSIDERED A CERTIFIED DOCUMENT UNLESS IT HAS BEEN PROPERLY SEALED AND ORIGINALLY SIGNED BY A REGISTERED ARCHITECT OF GA ARCHITECTURE, P.C.

THESE PLANS ARE COMPLEMENTARY. THEREFORE THE CONTRACTOR SHALL SEE THE ARCHITECTURAL, STRUCTURAL, MECHANICAL, PLUMBING, AND ELECTRICAL PLANS AND SPECIFICATIONS, WHEN PREPARED BY ANY ONE SHALL BE BINDING AS REQUIRED BY ALL THE INTENTION OF THE DOCUMENTS BELONGING TO COLLINS P. LEE MEMORIAL LIBRARY. MATERIALS, EQUIPMENT AND OTHER ITEMS NECESSARY FOR THE PROPER EXECUTION AND COMPLETION OF THE WORK, THE CONTRACTOR SHALL BE RESPONSIBLE FOR THE COORDINATION OF THE WORK OF ALL TRADES.

| NO. | DATE | ISSUANCE / REVISIONS      |
|-----|------|---------------------------|
| 1   |      | ISSUED FOR PERMIT AND BID |

SHEET TITLE  
BUILDING SECTIONS

SHEET NUMBER

**A621**

PROJECT DATE DRAWN  
25114 2026/03/20 CAS

FILE 25114\_LEE MEMORIAL LIBRARY RV124

**NOTE:**  
REFER TO ELEVATION SHEETS: A810, A811 AND A812 FOR WALL PAINT AND CONTROL JOINT ALLOCATIONS.