

COLLINS P. LEE MEMORIAL LIBRARY
 237 HARRISBURG ROAD SW, MILLEDGEVILLE, GA 31061

COPYRIGHT © 2024 CAS ARCHITECTURE, P.C. ALL RIGHTS RESERVED. THIS DOCUMENT AND ANY REPRODUCTIONS IN WHOLE OR IN PART, ARE INSTRUMENTS OF SERVICE AND ARE THE SOLE PROPERTY AND COPYRIGHT OF CAS ARCHITECTURE, P.C. AND MAY NOT BE REPRODUCED, COPIED, OR TRANSMITTED IN ANY MANNER WITHOUT WRITTEN PERMISSION FROM CAS ARCHITECTURE, P.C. THESE DOCUMENTS HAVE BEEN PREPARED SPECIFICALLY FOR THIS PROJECT. THEY ARE NOT SUITABLE FOR USE ON OTHER PROJECTS OR IN OTHER LOCATIONS.

THIS DOCUMENT WAS CREATED ELECTRONICALLY. THIS MEDIA SHOULD NOT BE CONSIDERED A CERTIFIED DOCUMENT UNLESS IT HAS BEEN PROPERLY SEALED AND ORIGINALLY SIGNED BY A REGISTERED ARCHITECT OF CAS ARCHITECTURE, P.C.

THESE PLANS ARE COMPLEMENTARY TO THE CONTRACTOR SHALL SEE THE ARCHITECTURAL, STRUCTURAL, MECHANICAL, PLUMBING, AND ELECTRICAL PLANS AND SPECIFICATIONS. WHEN DISCREPANCIES OR CONFLICTS ARE FOUND, THE CONTRACTOR SHALL BE RESPONSIBLE FOR THE PROPER INTERPRETATION AND RESOLUTION OF THE DISCREPANCIES AND COMPLETION OF THE WORK. THE CONTRACTOR SHALL BE RESPONSIBLE FOR THE COORDINATION OF THE WORK OF ALL TRADES.

NO.	DATE	ISSUANCE / REVISIONS
1	2024/04/14	ISSUED FOR PERMIT AND BID
2	2024/04/14	ADDENDUM 1

SHEET TITLE

INTERIOR ELEVATIONS

SHEET NUMBER

A811

PROJECT DATE DRAWN
 25114 2026/03/20 CAS

FILE 25114_LEE MEMORIAL LIBRARY RVT14

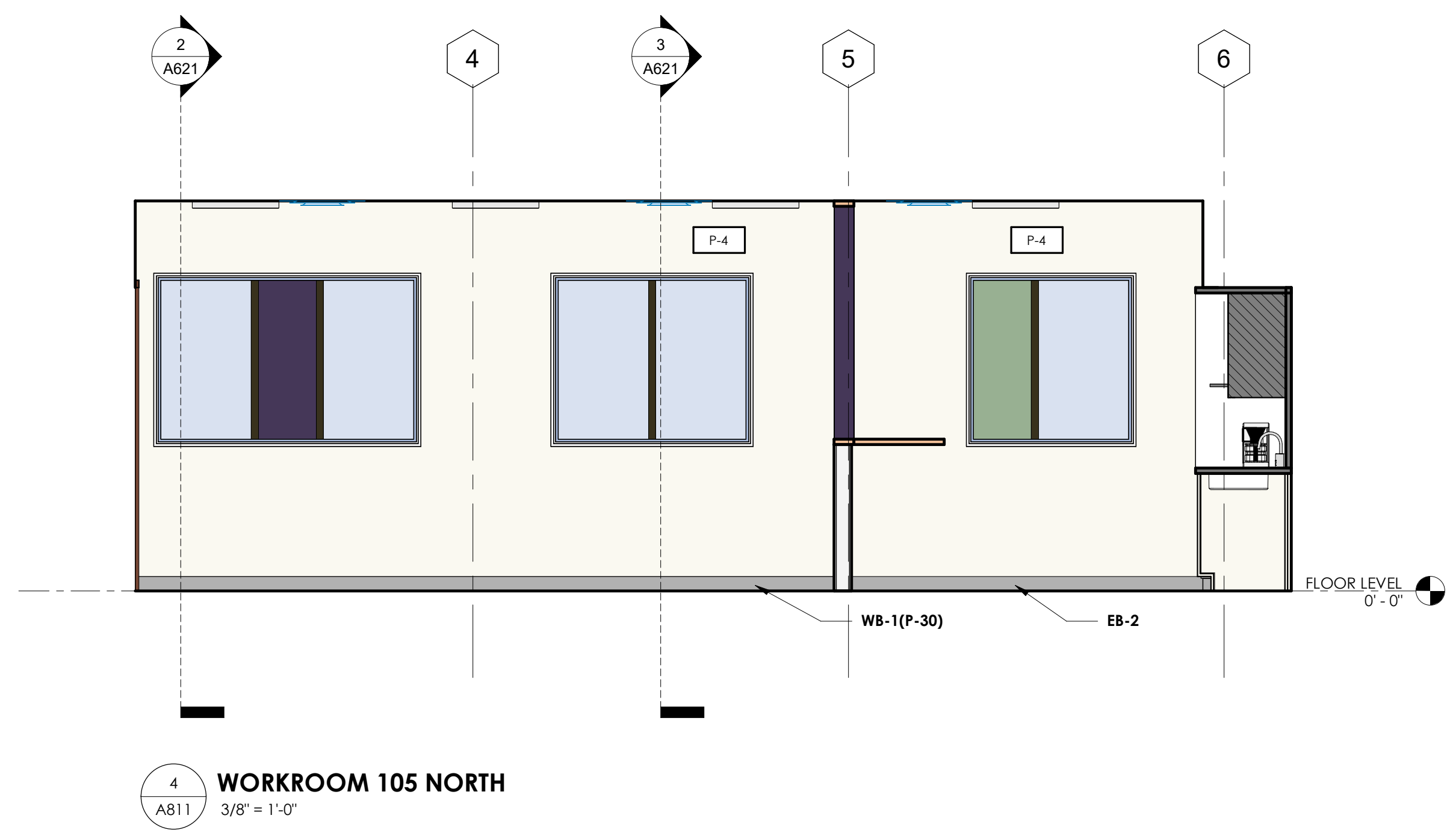

4
 A811
WORKROOM 105 NORTH
 3/8" = 1'-0"

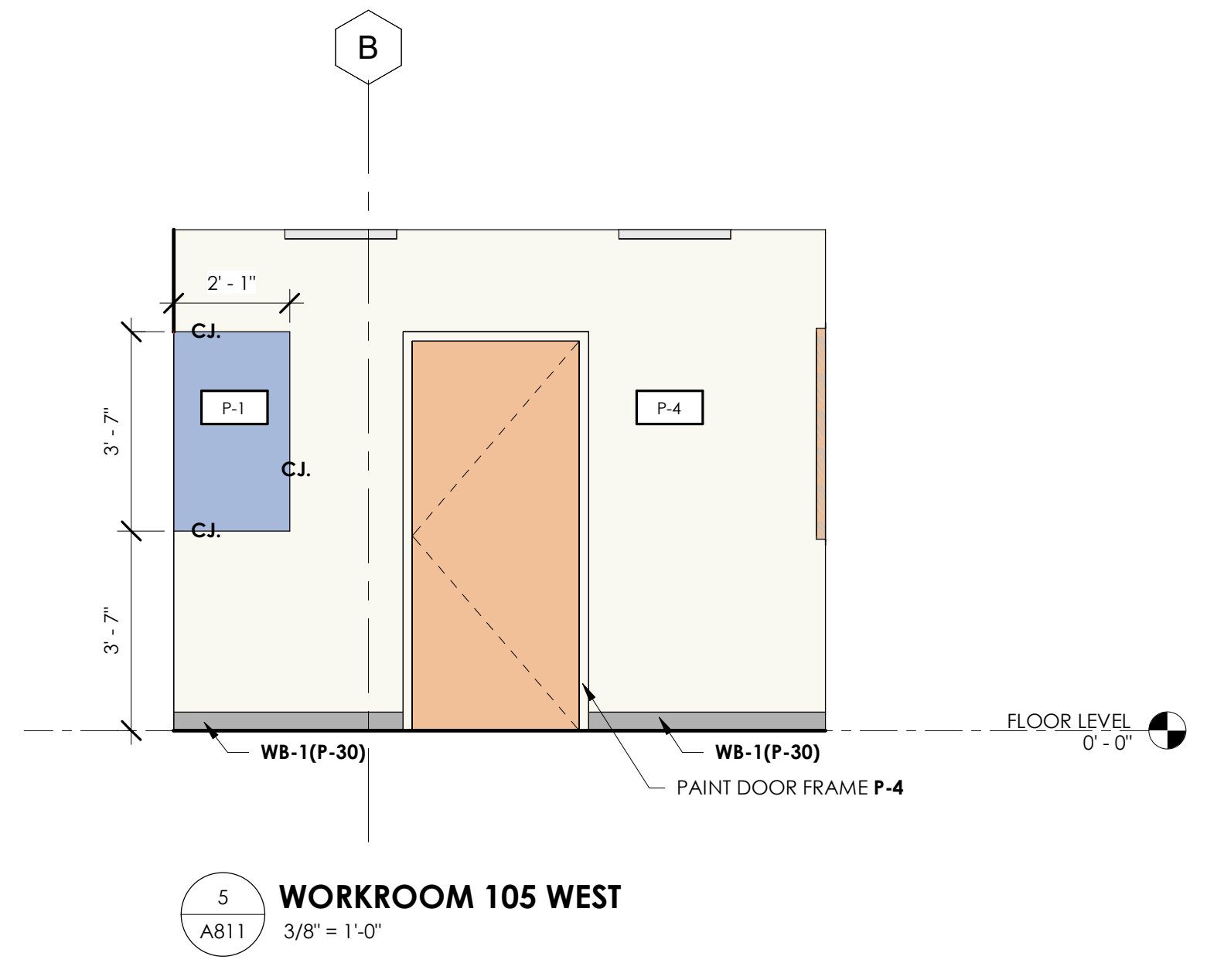

5
 A811
WORKROOM 105 WEST
 3/8" = 1'-0"

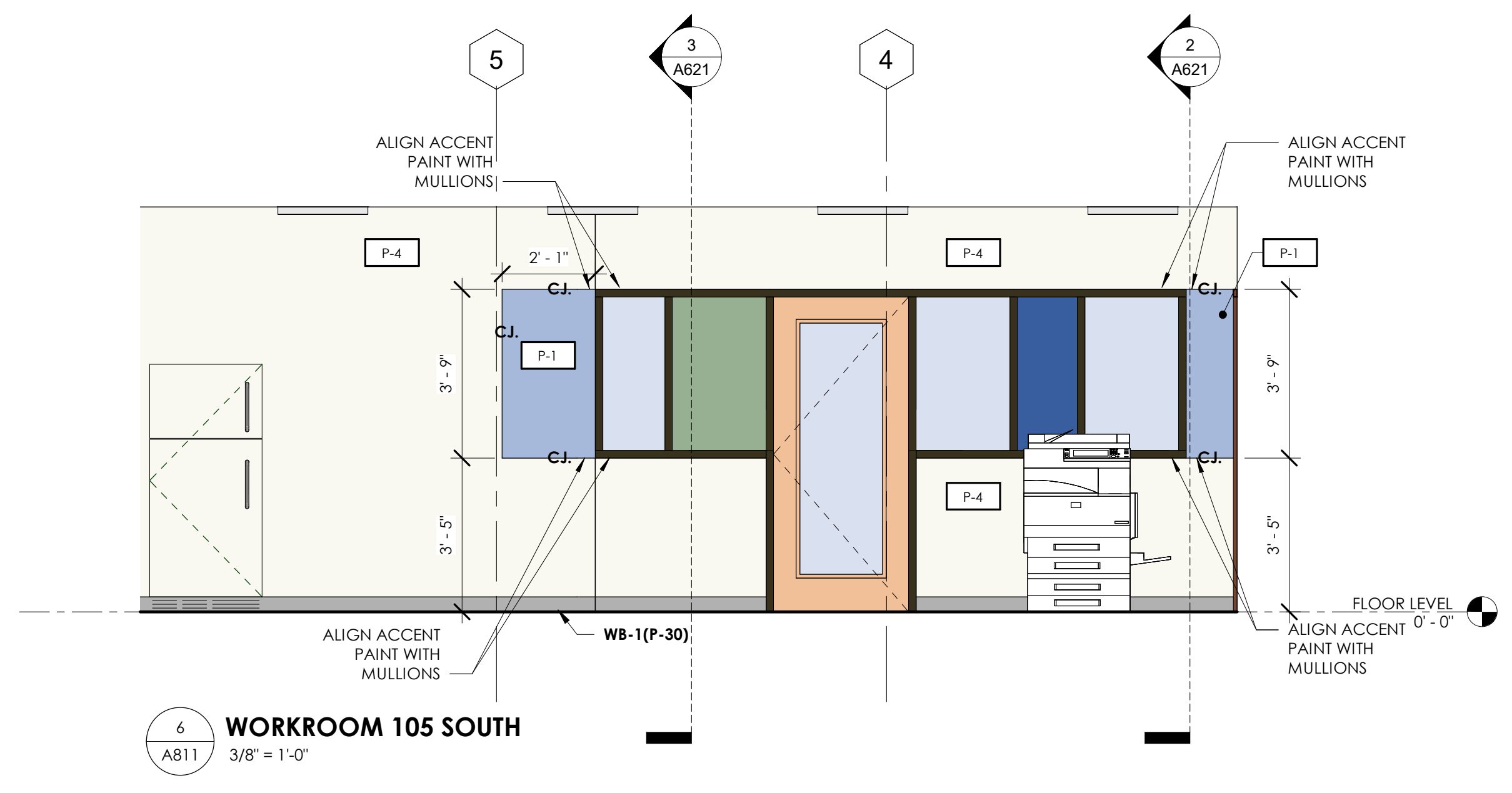

6
 A811
WORKROOM 105 SOUTH
 3/8" = 1'-0"

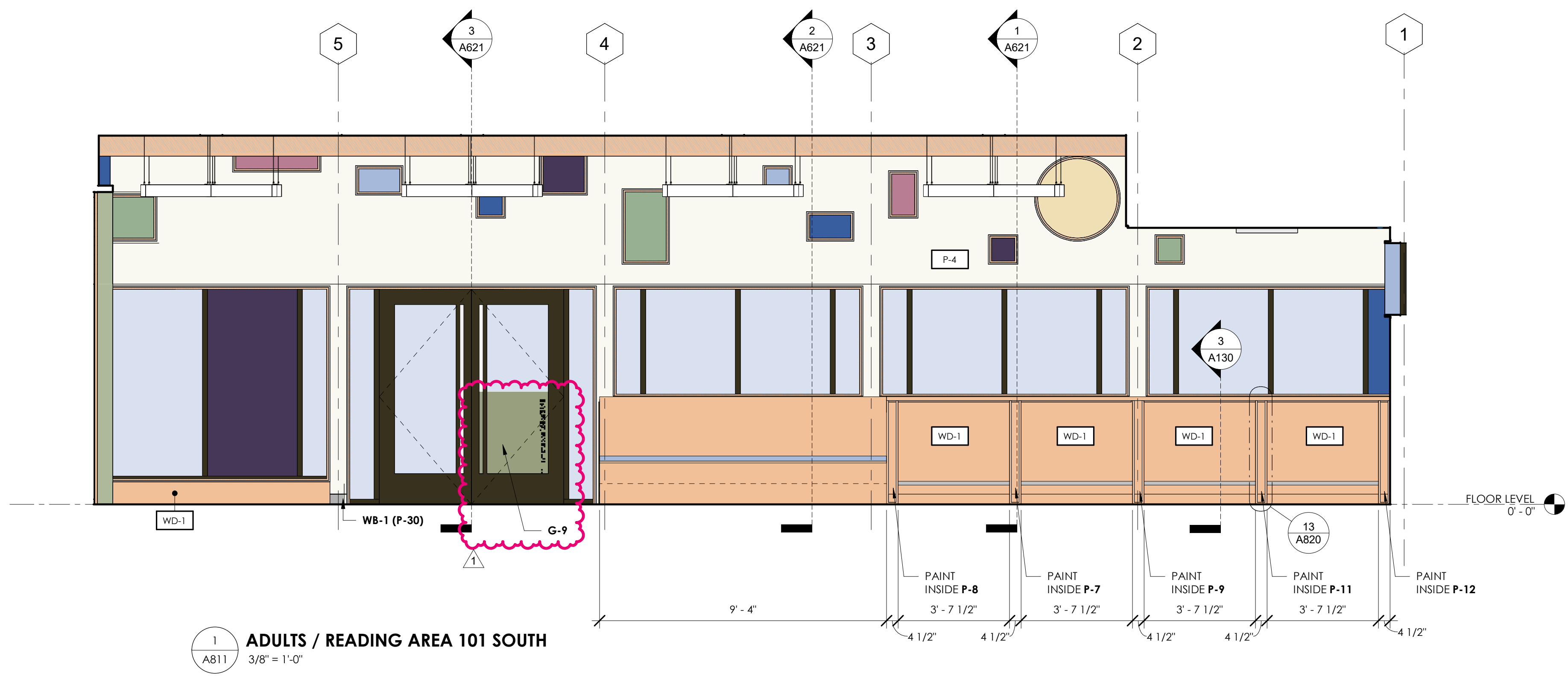

1
 A811
ADULTS / READING AREA 101 SOUTH
 3/8" = 1'-0"



2
 A811
ADULTS / READING AREA 101 WEST
 3/8" = 1'-0"

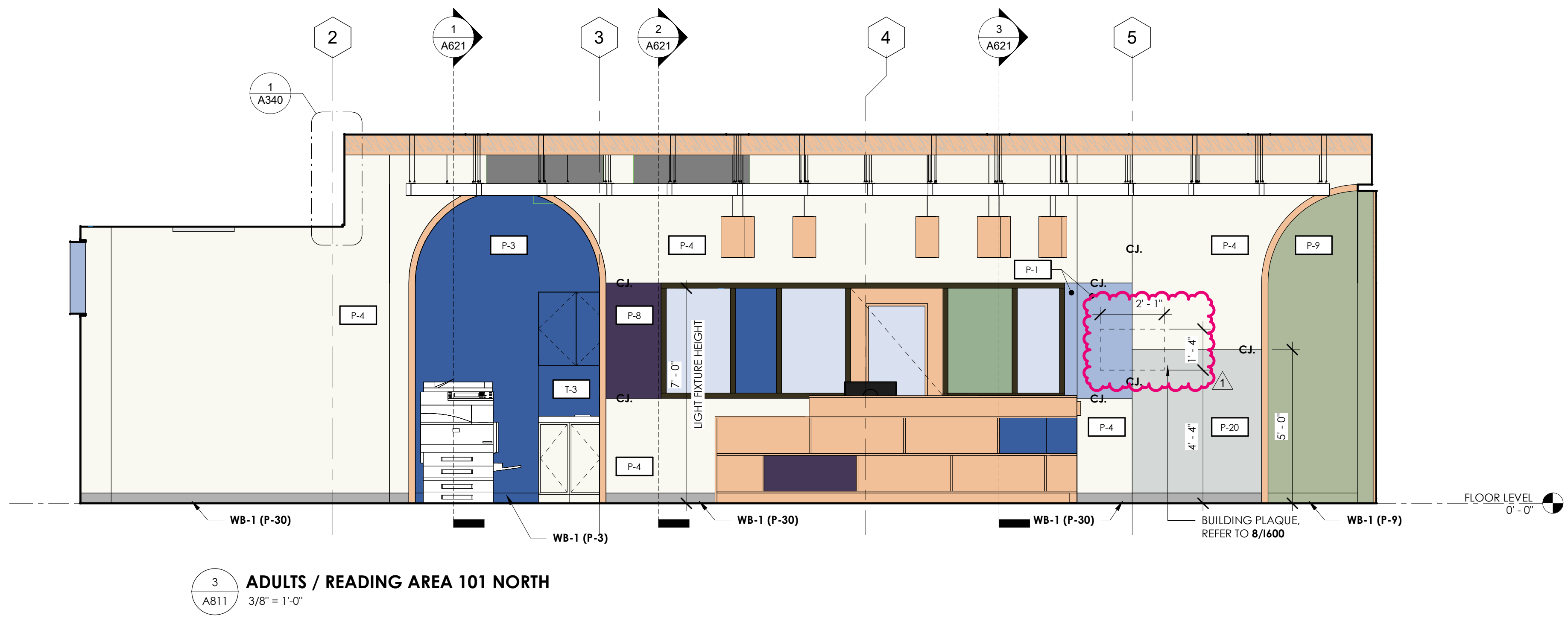

3
 A811
ADULTS / READING AREA 101 NORTH
 3/8" = 1'-0"