

**COLLINS P. LEE MEMORIAL LIBRARY**  
237 HARRISBURG ROAD SW, MILLEDGEVILLE, GA 31061

COPYRIGHT © 2024 CAS ARCHITECTURE, P.C. ALL RIGHTS RESERVED. THE DOCUMENT AND ANY REPRODUCTIONS IN WHOLE OR IN PART, ARE INSTRUMENTS OF SERVICE AND ARE THE SOLE PROPERTY AND COPYRIGHT OF CAS ARCHITECTURE, P.C. AND MAY NOT BE REPRODUCED, PUBLISHED, USED OR COPIED IN ANY MANNER WITHOUT WRITTEN PERMISSION FROM CAS ARCHITECTURE, P.C. THESE DOCUMENTS HAVE BEEN PREPARED SPECIFICALLY FOR THIS PROJECT. THEY ARE NOT SUITABLE FOR USE ON OTHER PROJECTS OR IN OTHER LOCATIONS.

THIS DOCUMENT WAS CREATED ELECTRONICALLY. THIS MEDIA SHOULD NOT BE CONSIDERED A CERTIFIED DOCUMENT UNLESS IT HAS BEEN PROPERLY SEALED AND ORIGINALLY SIGNED BY A REGISTERED ARCHITECT OF CAS ARCHITECTURE, P.C.

THESE PLANS ARE COMPLEMENTARY. THEREFORE THE CONTRACTOR SHALL SEE THE ARCHITECTURAL, STRUCTURAL, MECHANICAL, PLUMBING, AND ELECTRICAL PLANS AND SPECIFICATIONS, WHICH ARE REFERRED BY ANY ONE SHALL BE BINDING AS REQUIRED BY ALL THE PORTIONS OF THE DOCUMENTS BEING USED. ALL LABOR, MATERIALS, EQUIPMENT AND OTHER DEVICES NECESSARY FOR THE PROPER EXECUTION AND COMPLETION OF THE WORK, THE CONTRACTOR SHALL BE RESPONSIBLE FOR THE COORDINATION OF THE WORK OF ALL TRADES.

NO.	DATE	ISSUANCE / REVISIONS
1	2024/04/14	REVISED FOR PERMIT AND BID
1	2024/04/14	ADDENDUM 1

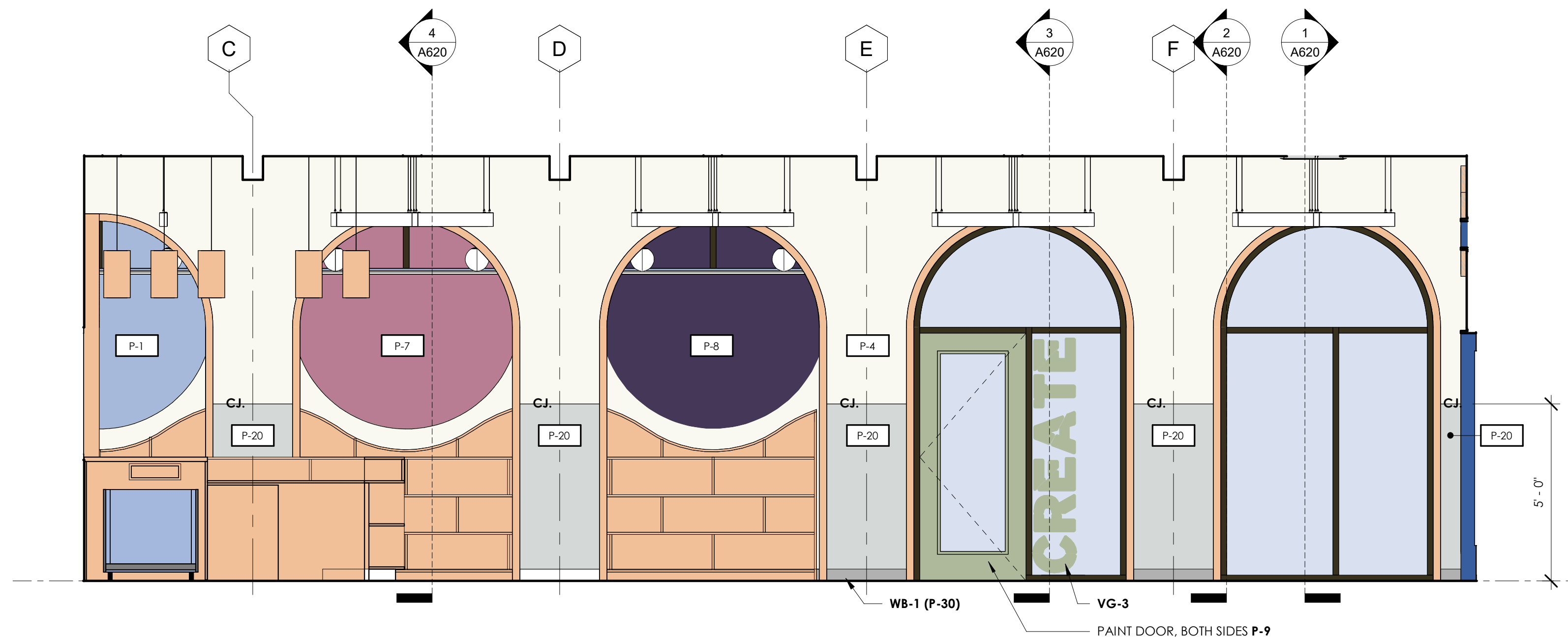

**1 ADULTS / READING AREA 101 EAST**  
3/8" = 1'-0"

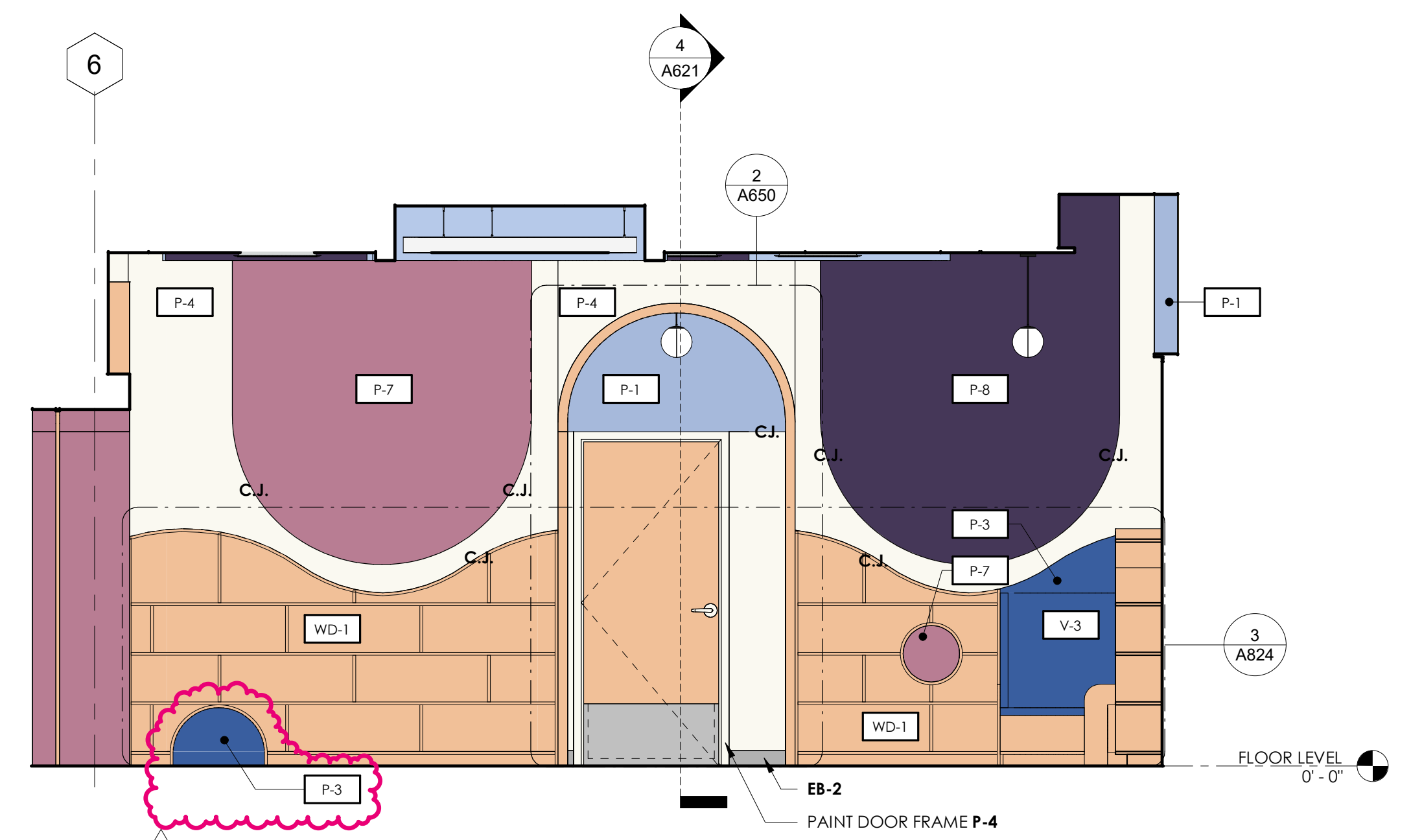

**2 CHILDRENS 110 NORTH**  
3/8" = 1'-0"

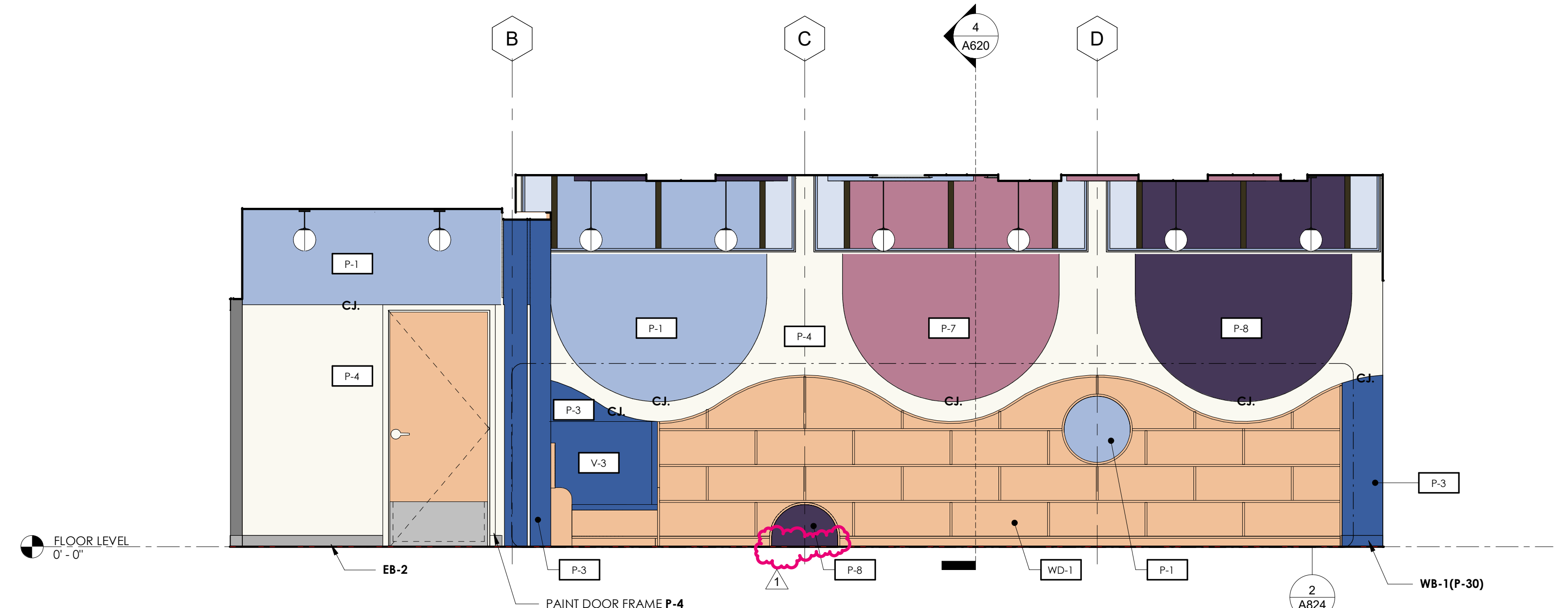

**3 CHILDRENS 110 EAST**  
3/8" = 1'-0"

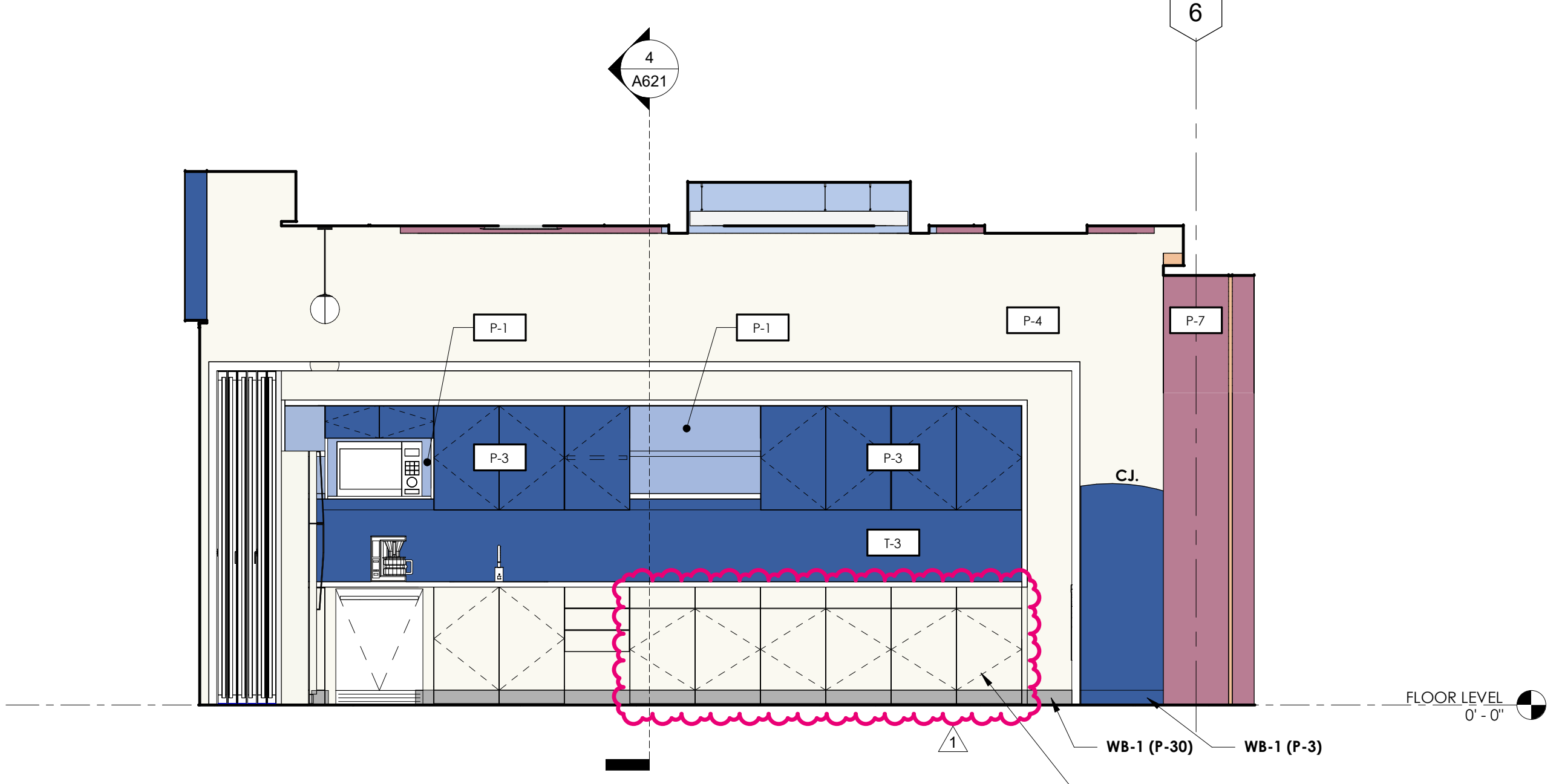

**4 CHILDRENS 110 SOUTH**  
3/8" = 1'-0"

NOTE: REFER TO 12/A810 FOR MILLWORK SECTIONS REFERENCES

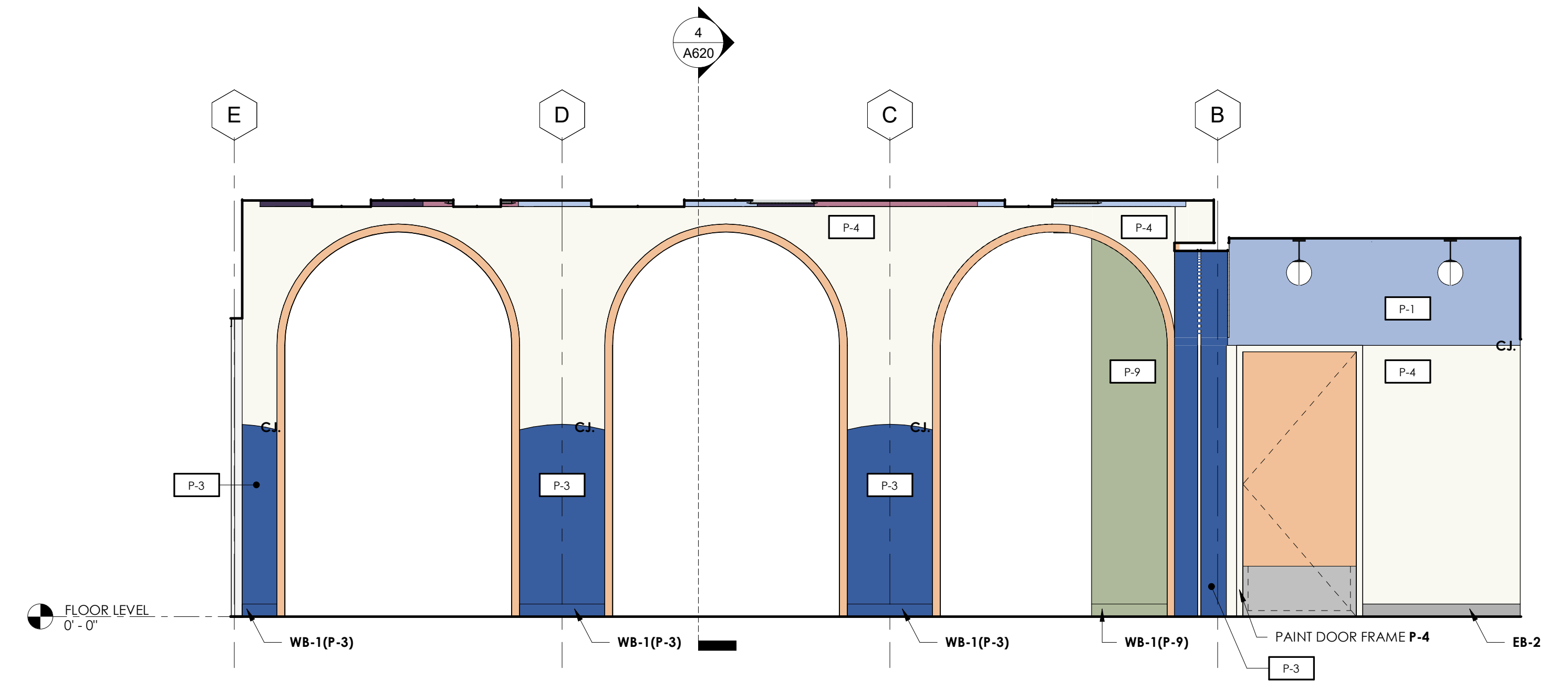

**5 CHILDRENS 110 WEST**  
3/8" = 1'-0"