

1 DOOR TYPE ELEVATIONS
A910 3/8" = 1'-0"

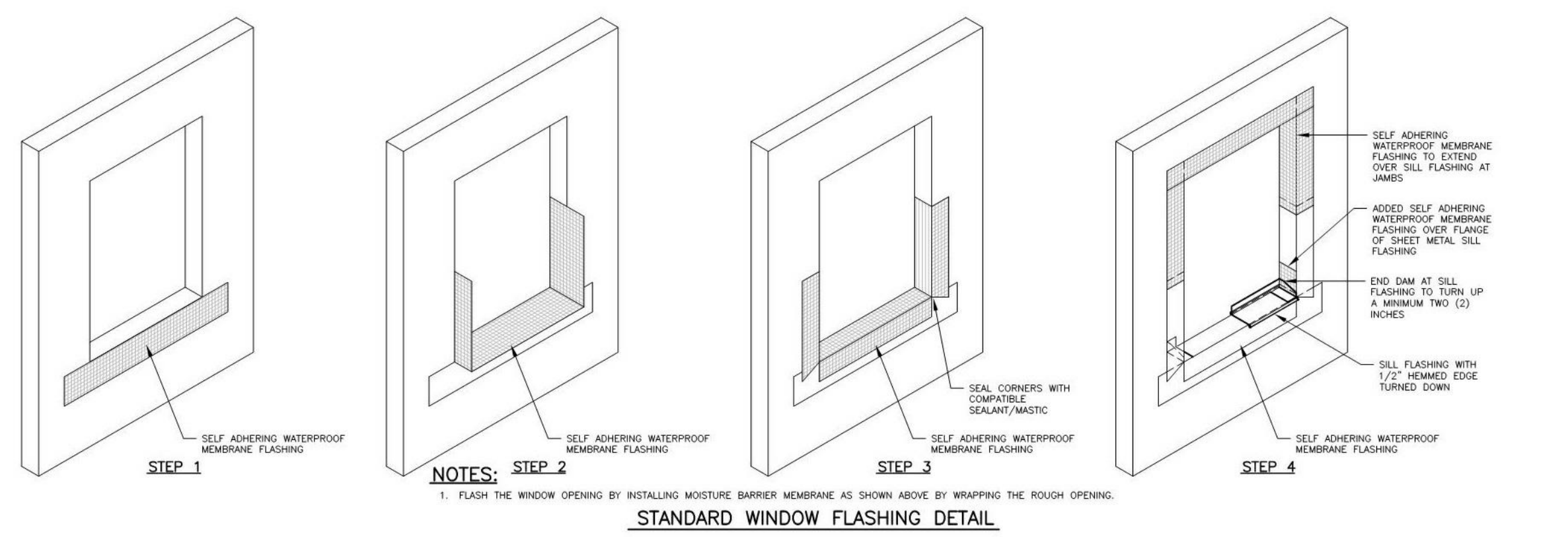

2 TYPICAL WINDOW FLASHING DETAIL
A910

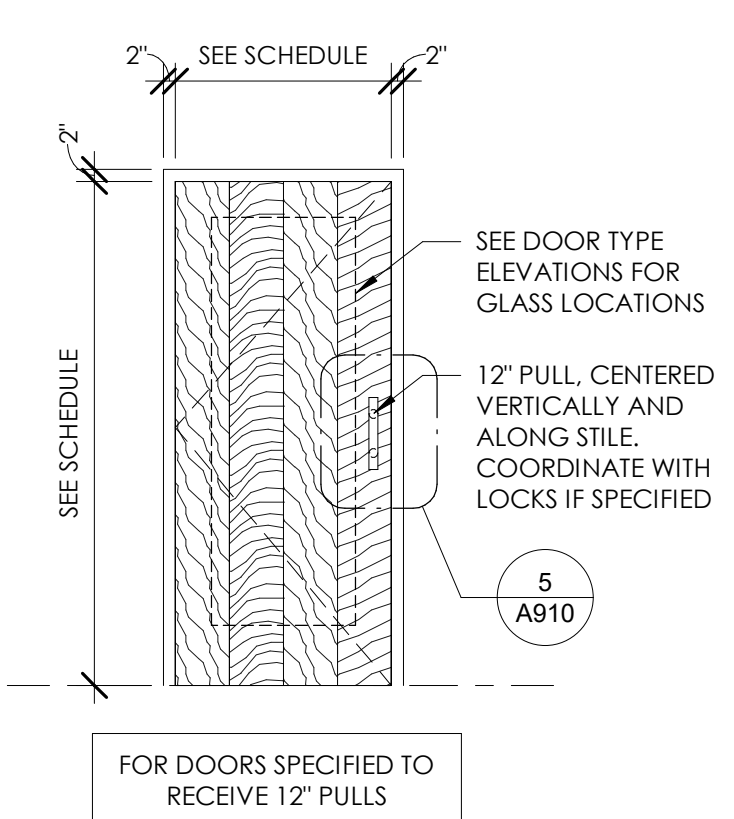
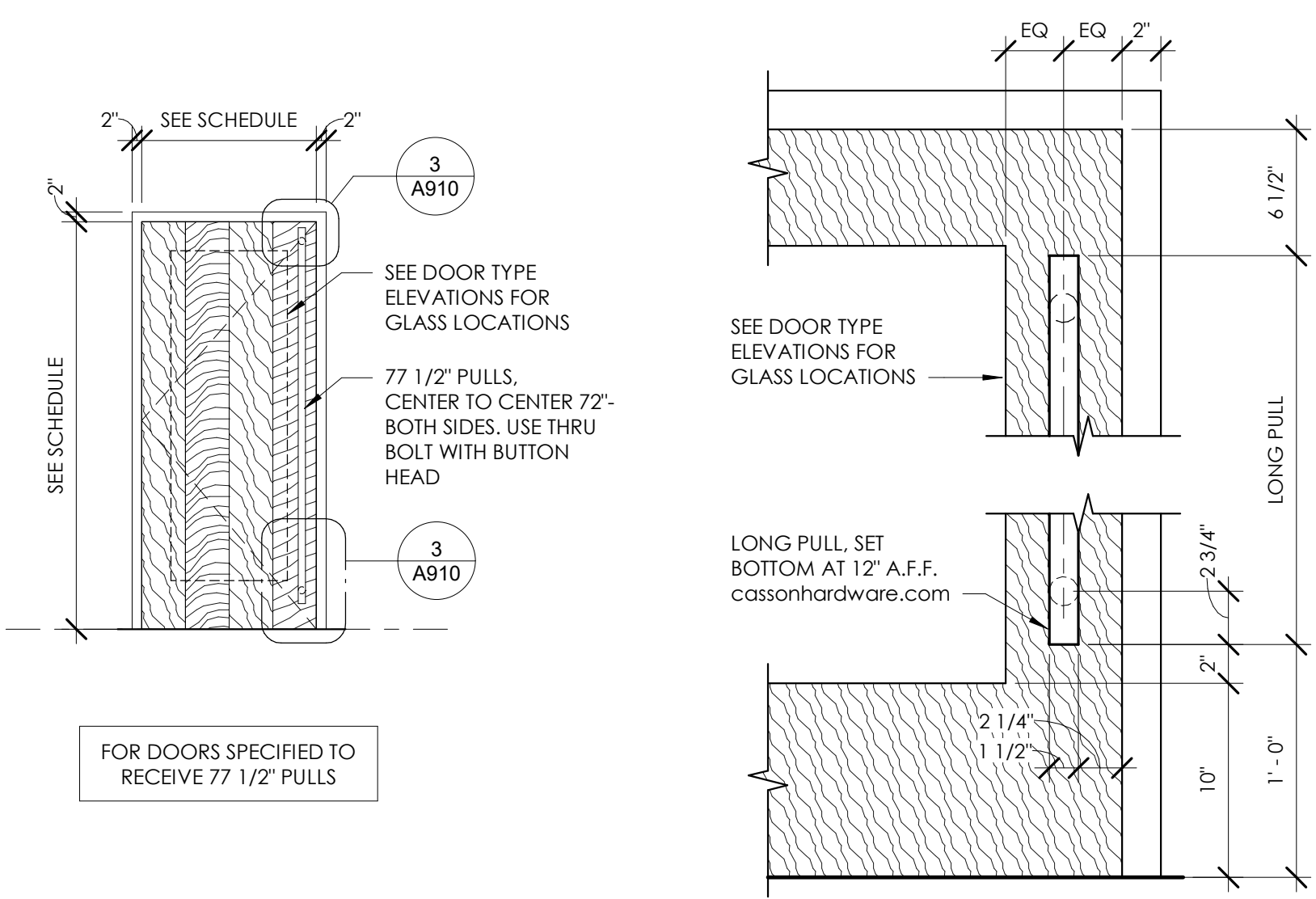

4 DOOR PULL DIAGRAM 1
A910 3/8" = 1'-0"

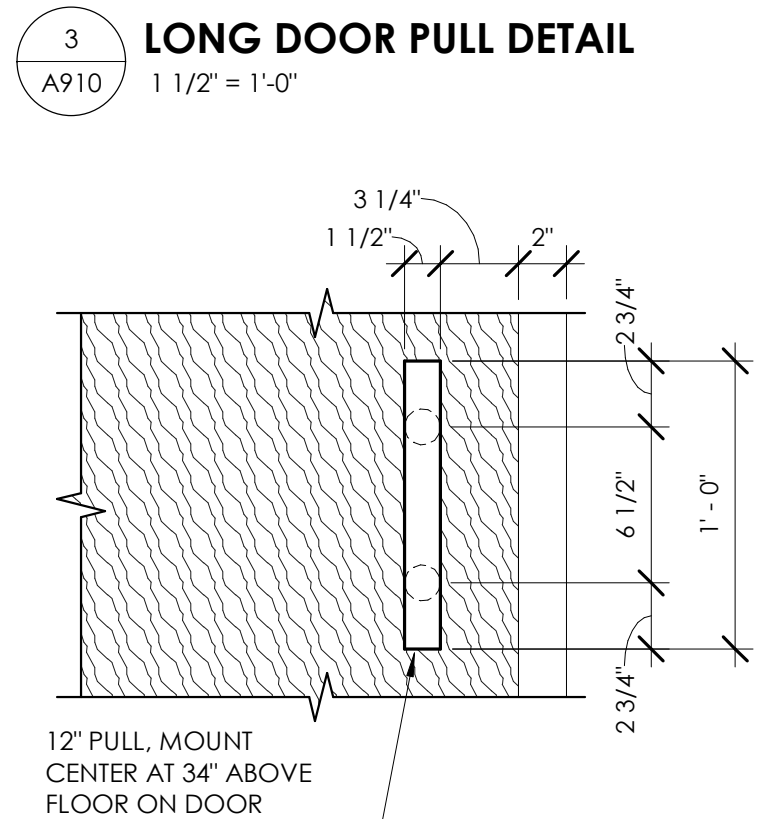
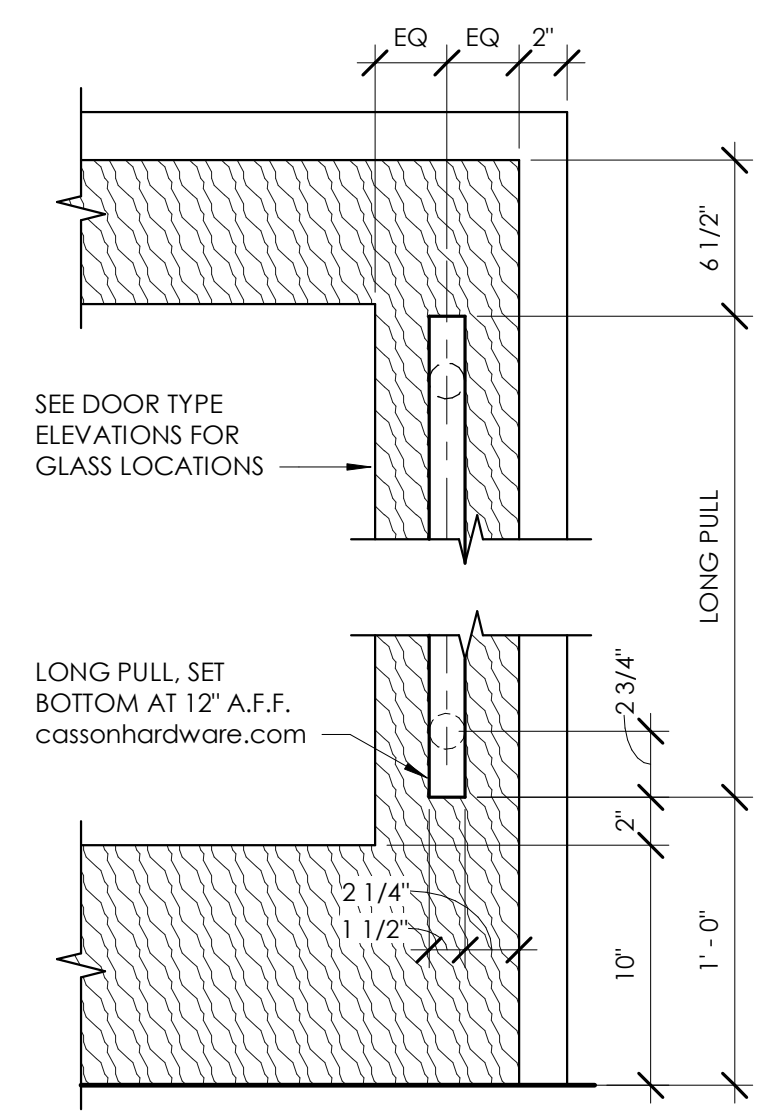

5 12\"/>

DOOR SCHEDULE

ALUM = ALUMINUM - ANODIZED FINISH
HM = HOLLOW METAL
P = PAINT, REFER TO FINISH LEGEND 1110
SIM = SIMILAR DETAIL
ST = STAIN, REFER TO FINISH LEGEND 1110
WD = WOOD, REFER TO FINISH LEGEND 1110

NO.	SIZE			TYPE	DOOR		FRAME		FRAME CONDITION			FIRE RATING MIN.	REMARKS
	WIDTH	HEIGHT	THICK		MATERIAL	FINISH	MATERIAL	FINISH	HEAD	JAMB	SILL		
100	6'-0"	7'-0"	1 3/4"	D	ALUM	ALUM	ALUM	ALUM	4/A911		4/A911	---	PAIR OF 3'-0" DOORS; ACTUATOR
102	3'-0"	7'-0"	1 3/4"	B	WD-1	ST-1	ALUM	ALUM	6/A910	10/A910	8/A910	---	LONG PULLS
103	3'-0"	7'-0"	1 3/4"	B	WD-1	ST-1	ALUM	ALUM	6/A910	10/A910	8/A910	---	LONG PULLS
104	3'-0"	7'-0"	1 3/4"	A	WD-1	ST-1	HM	HM	7/A910	11/A910	9/A910	---	
105	3'-0"	7'-0"	1 3/4"	C	HM	P	HM	P	4/A912	6/A912	4/A912	---	
106	3'-0"	7'-0"	1 3/4"	A	WD-1	ST-1	HM	P	7/A910	11/A910	9/A910	---	
107	3'-0"	7'-0"	1 3/4"	B	WD-1	ST-1	ALUM	ALUM	6/A910 (SIM)	10/A910 (SIM)	8/A910 (SIM)	---	LONG PULLS
109	3'-0"	7'-0"	1 3/4"	A	WD-1	ST-1	HM	P	7/A910	11/A910	9/A910	---	
110	3'-0"	7'-0"	1 3/4"	A	WD-1	ST-1	HM	P	7/A910	11/A910	9/A910	---	
111	3'-0"	7'-0"	1 3/4"	C	HM	P	HM	P	4/A912	6/A912	4/A912	---	
113	3'-0"	7'-0"	1 3/4"	B	WD-1	ST-1	ALUM	ALUM	6/A910	10/A910	8/A910	---	LONG PULLS
114	20'-0"	8'-0"	1 3/4"	E	ALUM	ALUM	ALUM	ALUM	6/A910	10/A910	8/A910	---	NANAWALL, CLEAR ANODIZED

SHEET SPECIFIC NOTES

- ALL DOOR GLASS AND WINDOW GLASS TO BE TEMPERED WHERE REQUIRED BY CODE.
- PROVIDE THRESHOLDS AT ALL EXTERIOR DOORS.
- REFER TO DRAWING G140 FOR WALL TYPE REQUIREMENTS.

DOOR AND HARDWARE NOTES

- ALL DOOR HARDWARE SHALL BE BEVER-TYPE AND SHALL MATCH IN STYLE AND FINISH.
- COORDINATE LOCKSET KEYING AND KEY QUANTITIES WITH OWNER.
- DOOR GLASS TO BE TEMPERED PER CODE.
- DOOR GLASS TO HAVE THRESHOLD ATTACHED WITH SCREWS IN SOLID BED OF SEALANT ON GROUT BED.
- THRESHOLDS TO BE A MAXIMUM OF 1/2" HEIGHT.
- ANY DOORS SHOWN ON PLAN AND NOT SCHEDULED SHALL RECEIVE HARDWARE LIKE SIMILAR DOORS IN SCHEDULE.
- INTERIOR HOLLOW METAL FRAMES TO BE 16GA. SHOP PRIMED STEEL.
- EXTERIOR HOLLOW METAL FRAMES TO BE 14 GA. GALVANIZED SHOP PRIMED STEEL AND PAINTED PER SCHEDULE.
- ALL CORNERS OF HOLLOW METAL TO BE SHOP (FULL) WELDED AND GROUND SMOOTH AND PAINTED PER SCHEDULE.
- FLOOR ANCHORS TO BE INSTALLED AT EACH HOLLOW METAL FRAME.
- HARDWARE PREPARATION: FACTORY PREPARE HOLLOW METAL DOORS AND FRAMES TO RECEIVE TEMPLATE MORTISED HARDWARE. INCLUDE CUTOUTS, REINFORCEMENT, MORTISING, DRILLING, AND TAPPING ACCORDING TO SDI A250.6, THE DOOR HARDWARE SCHEDULE, AND TEMPLATES.
- HEAD ANCHORS: ANCHORS PER HEAD FOR FRAMES MORE THAN 42 INCHES (1067 MM) WIDE AND MOUNTED IN METAL STUD PARTITIONS.
- HARDWARE PREPARATION: FACTORY PREPARE HOLLOW METAL WORK TO RECEIVE TEMPLATE MORTISE HARDWARE. INCLUDE CUTOUTS, REINFORCEMENT, MORTISING, DRILLING, AND TAPPING ACCORDING TO SDI A250.6, THE DOOR HARDWARE SCHEDULE, AND TEMPLATES.
- MULLIONS AND TRANSOM BARS: JOIN TO ADJACENT MEMBERS BY WELDING.
- PROVIDE POWER HARDWIRED TO ALL DOORS WITH ALARMS.

GENERAL WINDOW NOTES

- ALL GLASS TO BE TEMPERED WHERE REQUIRED BY CODE.
- REFER TO A920 FOR WINDOW TYPES.

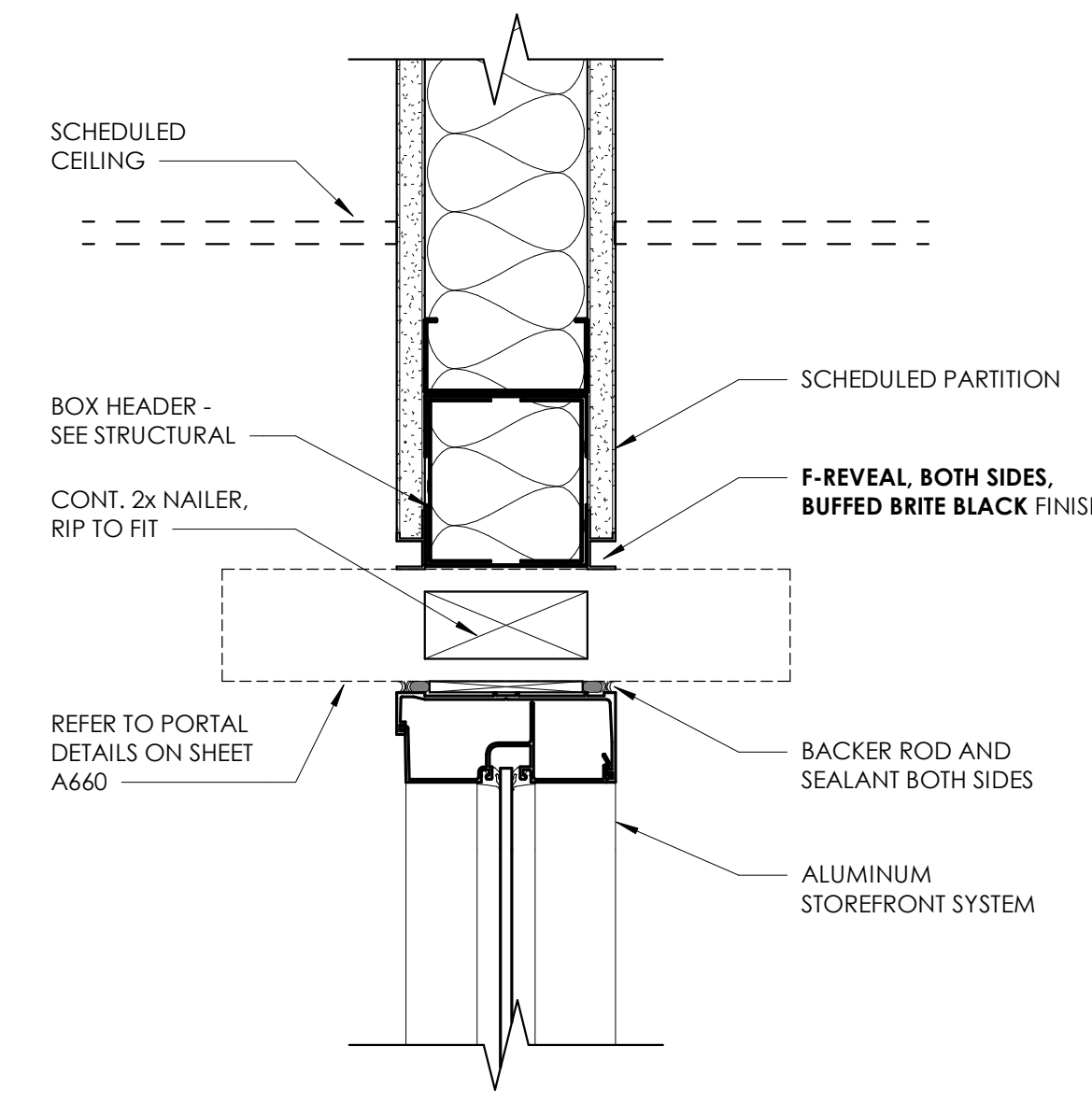

6 INTERIOR STOREFRONT DOOR - HEAD
A910 3" = 1'-0"

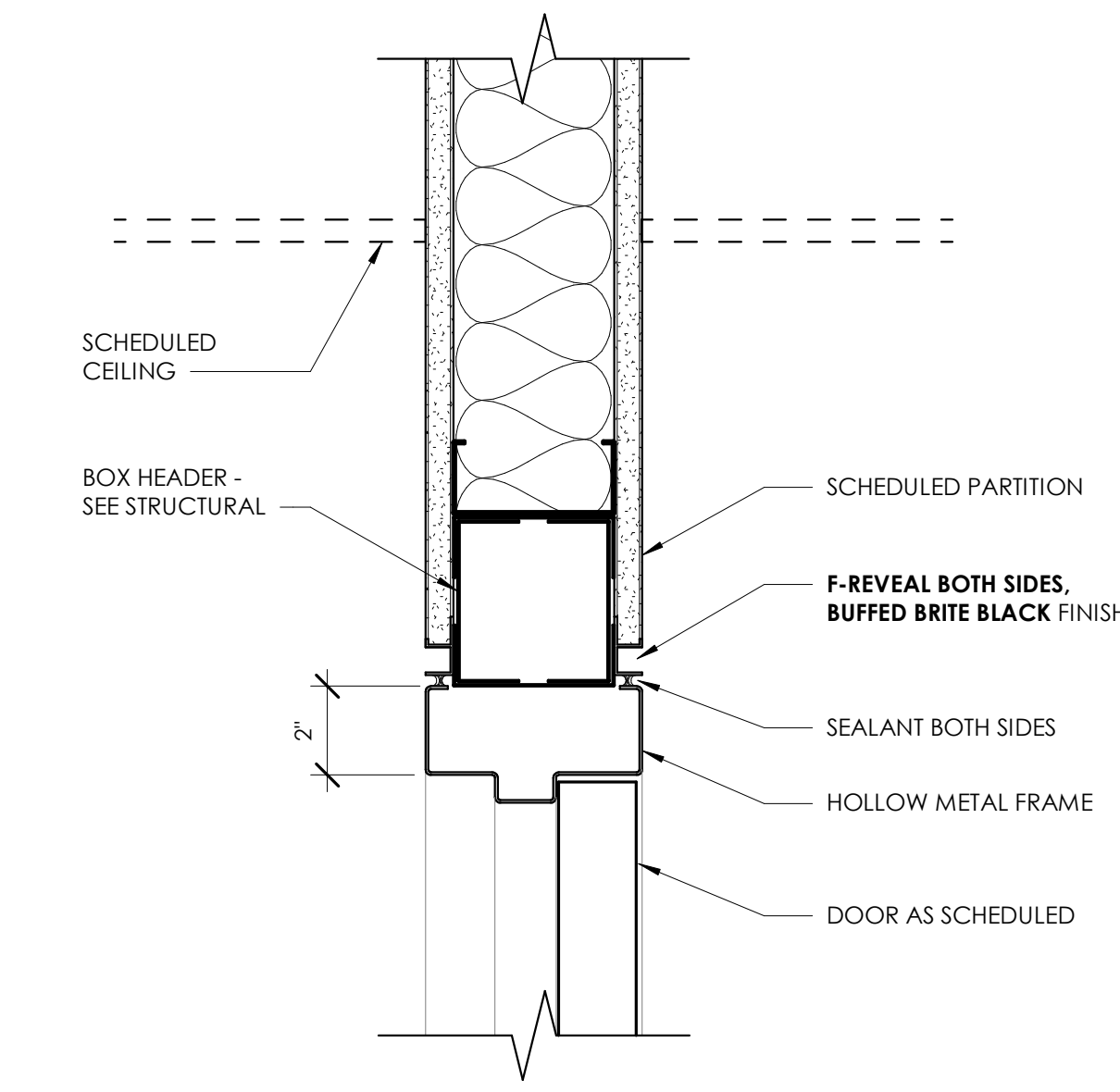

7 INTERIOR HOLLOW METAL DOOR - HEAD
A910 3" = 1'-0"

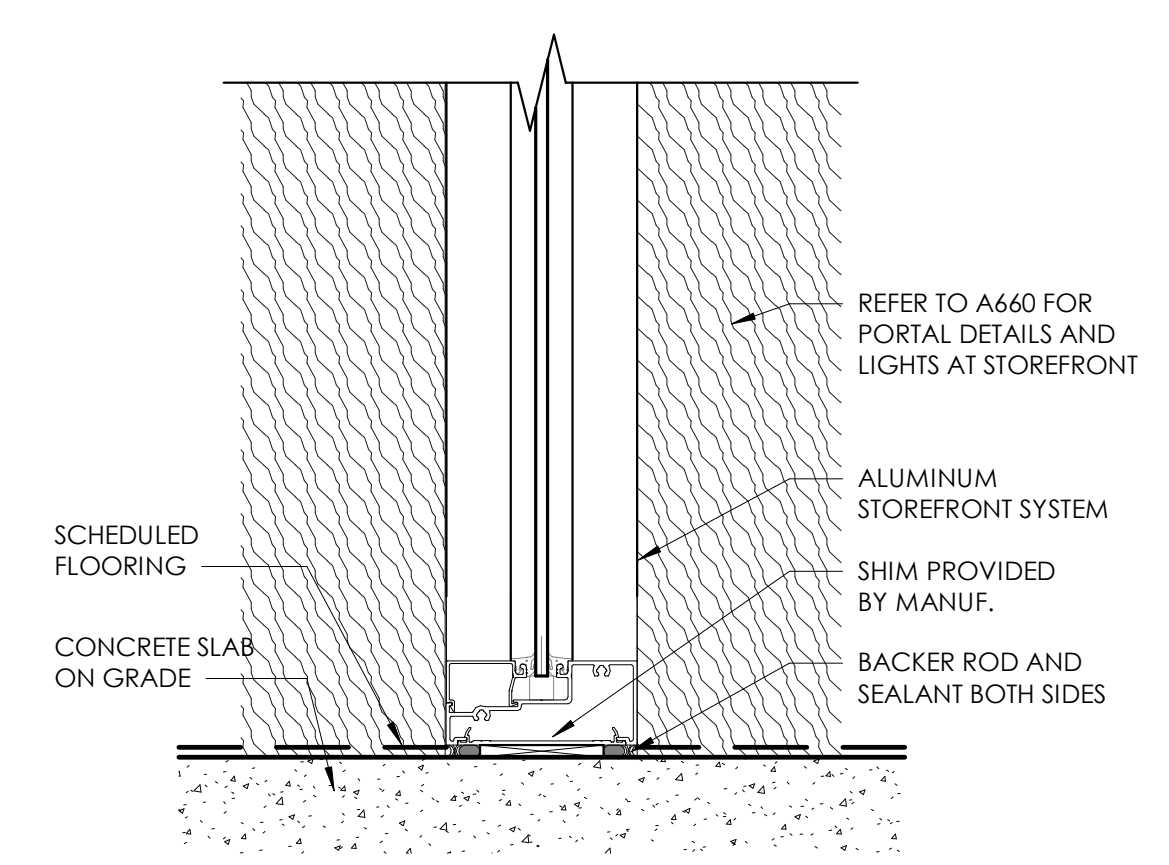

8 INTERIOR STOREFRONT DOOR - SILL
A910 3" = 1'-0"

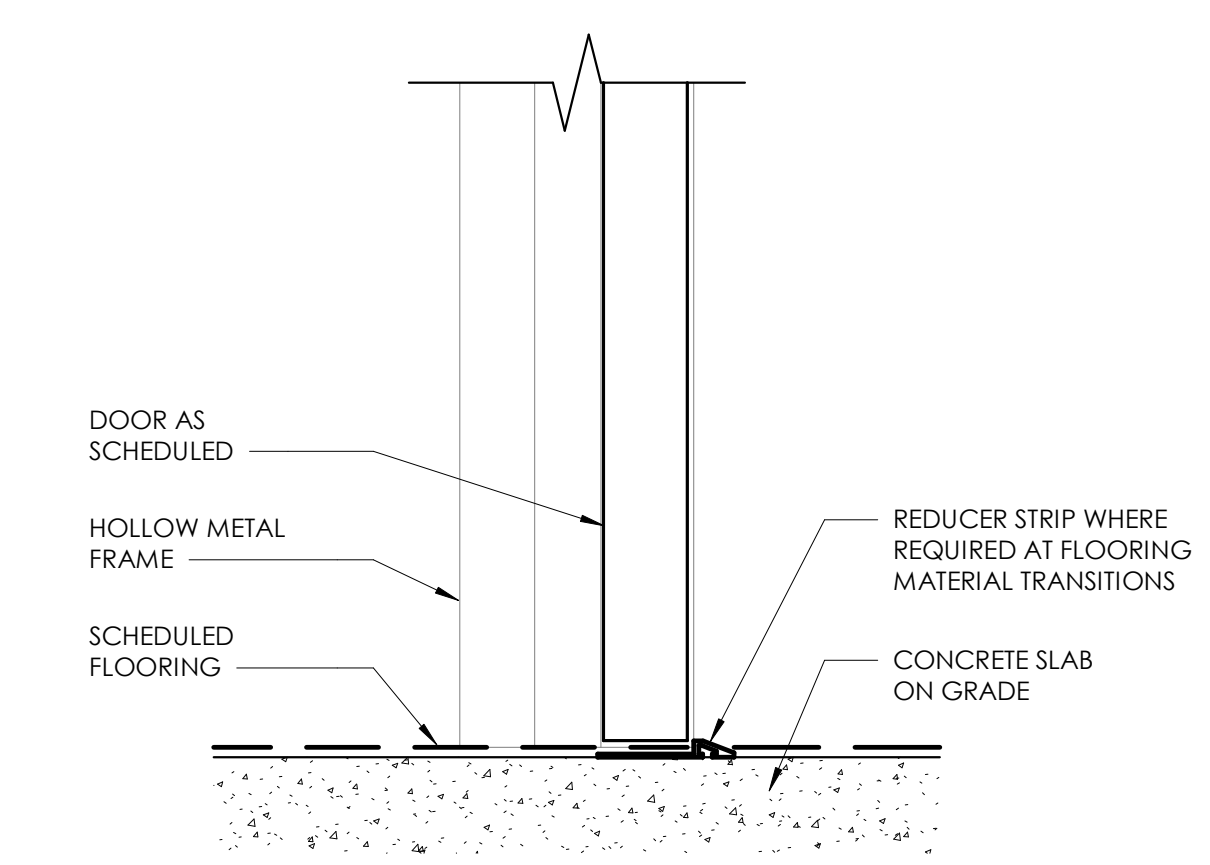

9 INTERIOR HOLLOW METAL DOOR - SILL
A910 3" = 1'-0"

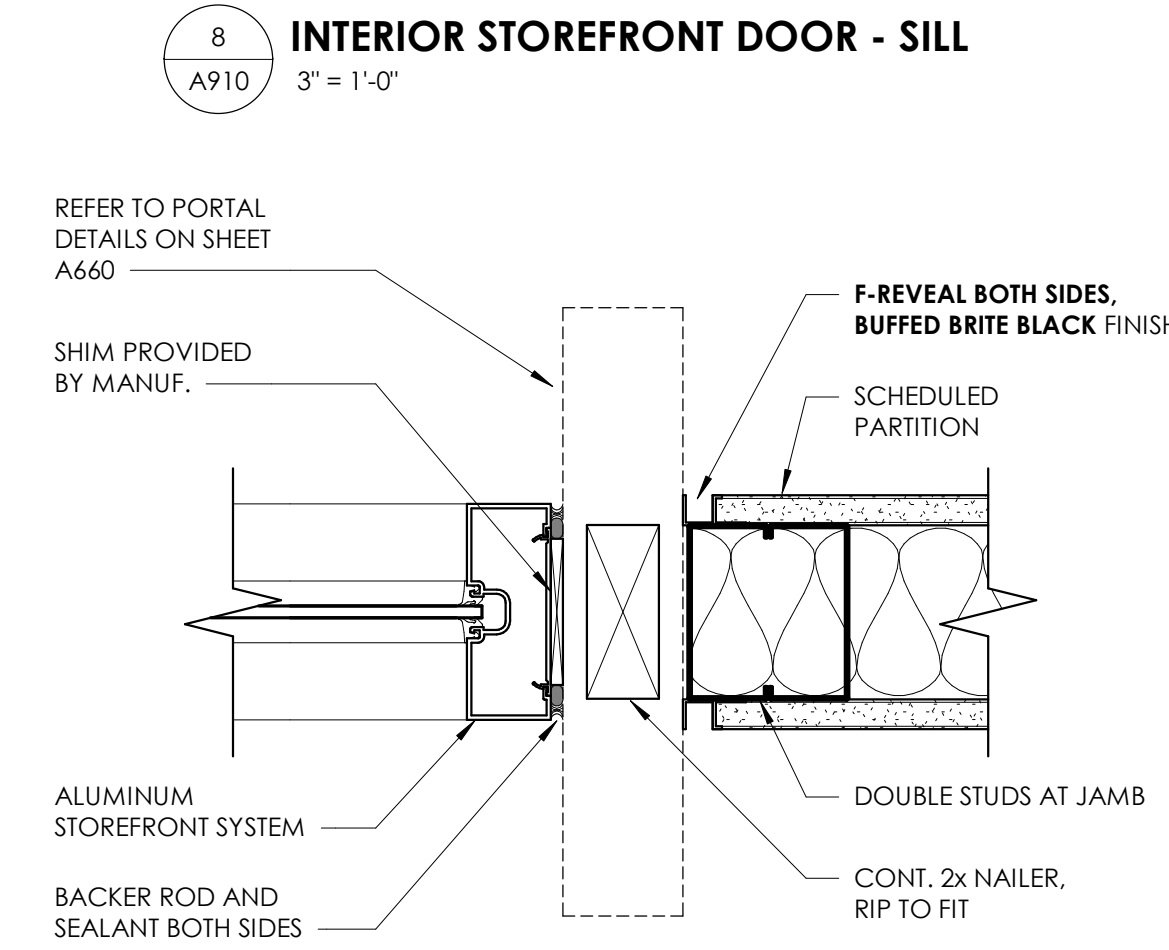

10 INTERIOR STOREFRONT DOOR - JAMB
A910 3" = 1'-0"

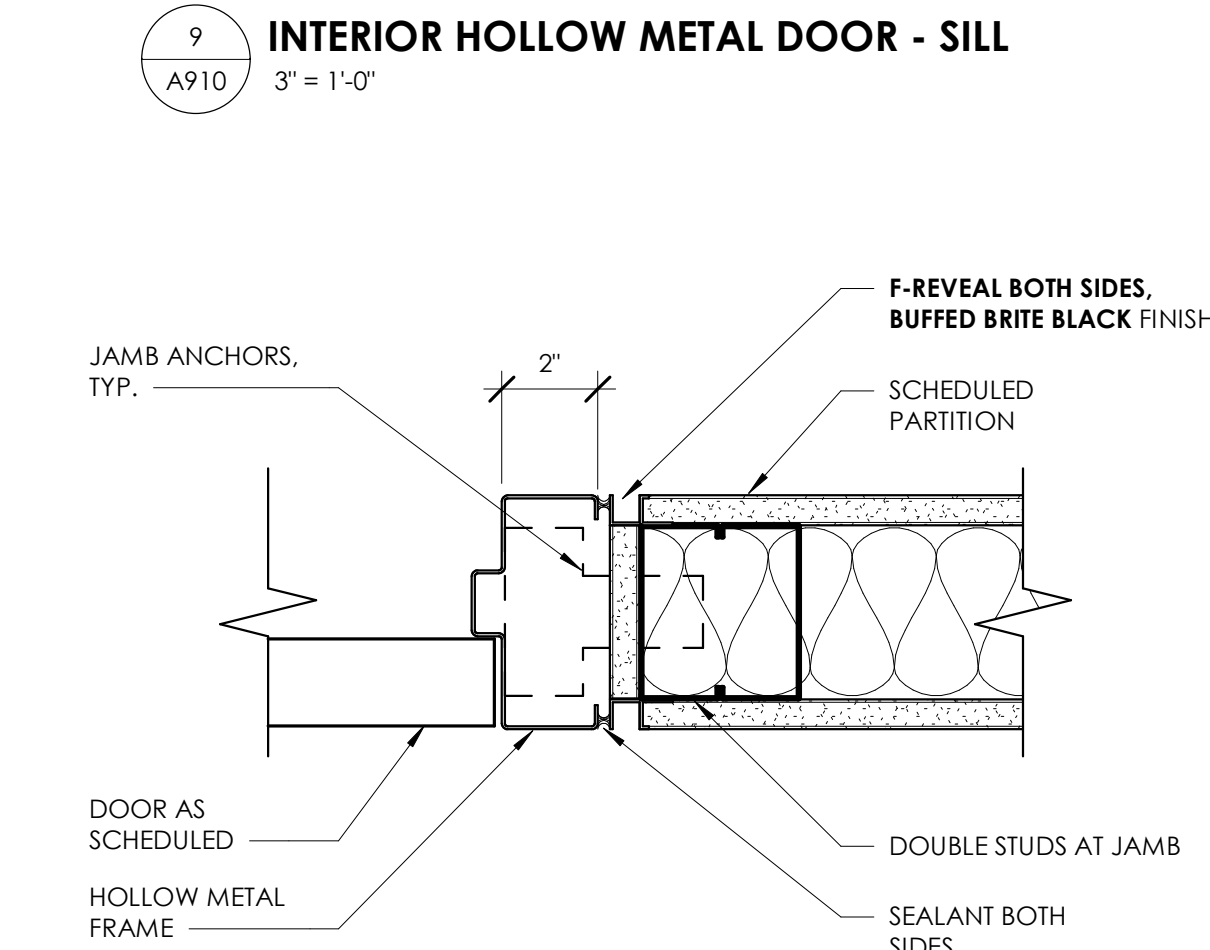

11 INTERIOR HOLLOW METAL DOOR - JAMB
A910 3" = 1'-0"

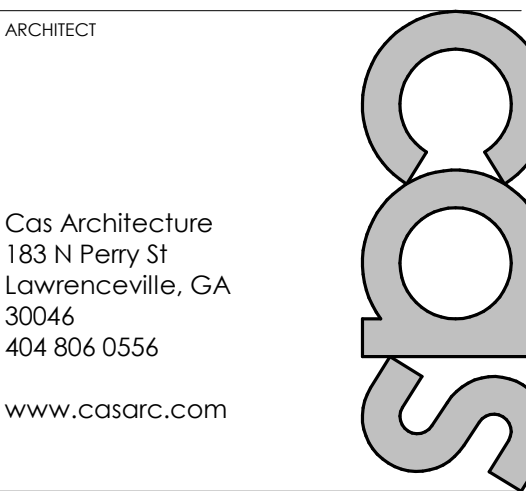

Cas Architecture
183 N Perry St
Lawrenceville, GA
30046
404.806.0556
www.casarc.com

CONSULTANT

SEAL

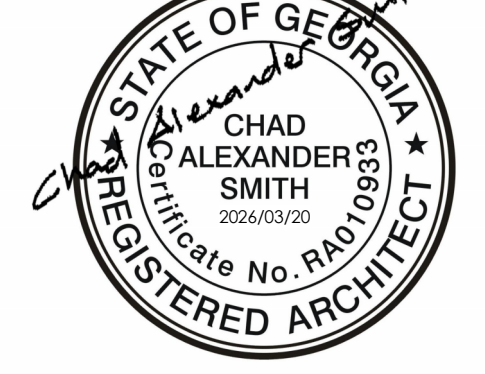

IF SEALED, DO NOT COPY

PROJECT

COLLINS P. LEE MEMORIAL LIBRARY
 237 HARRISBURG ROAD SW, MILLEDGEVILLE, GA 31061

COPYRIGHT © 2024 CAS ARCHITECTURE, P.C. ALL RIGHTS RESERVED. THIS DOCUMENT AND ANY REPRODUCTIONS IN WHOLE OR IN PART, ARE INSTRUMENTS OF SERVICE AND ARE THE SOLE PROPERTY AND COPYRIGHT OF CAS ARCHITECTURE, P.C. AND MAY NOT BE REPRODUCED, COPIED, PUBLISHED, USED OR CONVEYED IN ANY MANNER WITHOUT WRITTEN PERMISSION FROM CAS ARCHITECTURE, P.C. THESE DOCUMENTS HAVE BEEN PREPARED SPECIFICALLY FOR THIS PROJECT. THEY ARE NOT SUITABLE FOR USE ON OTHER PROJECTS OR IN OTHER LOCATIONS.

THIS DOCUMENT WAS CREATED ELECTRONICALLY. THIS MEDIA SHOULD NOT BE CONSIDERED A CERTIFIED DOCUMENT UNLESS IT HAS BEEN PROPERLY SEALED AND ORIGINALLY SIGNED BY A REGISTERED ARCHITECT OF CAS ARCHITECTURE, P.C.

THESE PLANS ARE COMPLEMENTARY. THEREFORE THE CONTRACTOR SHALL SEE THE ARCHITECTURAL, STRUCTURAL, MECHANICAL, PLUMBING, AND ELECTRICAL PLANS AND SPECIFICATIONS. WHEN REQUIRED BY ANY ONE SHALL BE BINDING AS REQUIRED BY ALL THE INTENTION OF THE DOCUMENTS. THE CONTRACTOR SHALL BE RESPONSIBLE FOR THE PROPER SELECTION AND COMPLETION OF THE WORK. THE CONTRACTOR SHALL BE RESPONSIBLE FOR THE COORDINATION OF THE WORK OF ALL TRADES.

NO.	DATE	ISSUANCE / REVISIONS
		REVISED FOR PERMIT AND BID

SHEET TITLE
DOOR SCHEDULE, DOOR TYPES, AND INTERIOR DOOR DETAILS

SHEET NUMBER

A910

PROJECT DATE DRAWN
25114 2026/03/20 CAS

25114.LEE MEMORIAL LIBRARY F1V24