

PIP SIZE	P.I.D. SYMBOL	FIXTURE UNIT RATINGS	A SIZE	B SIZE
1/2"	A	1 - 11	5"	11"
3/4"	B	12 - 32	6"	14"
1"	C	33 - 60	7"	17"
1-1/4"	D	61 - 113	8"	19"
1-1/2"	E	114 - 184	9"	21"
2"	F	185 - 330	10"	23"

NOTE: SHOCK ABSORBERS TO BE LOCATED ON EACH SUPPLY BRANCH THAT CONTAINS A FAST-ACTING VALVE (FLUSH VALVE, DISHWASHER, ICE MAKER, WASHING MACHINE, ETC.)

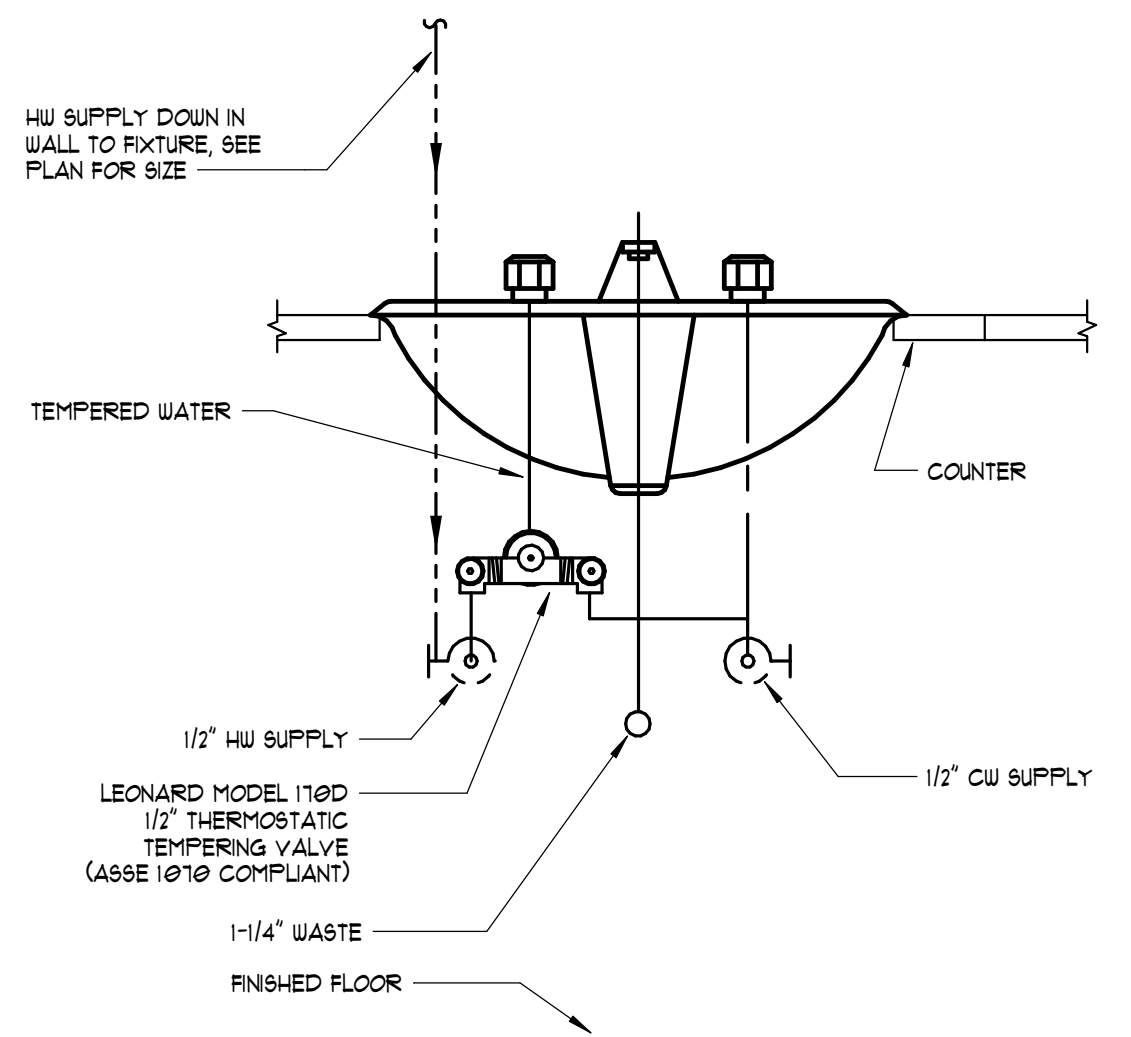
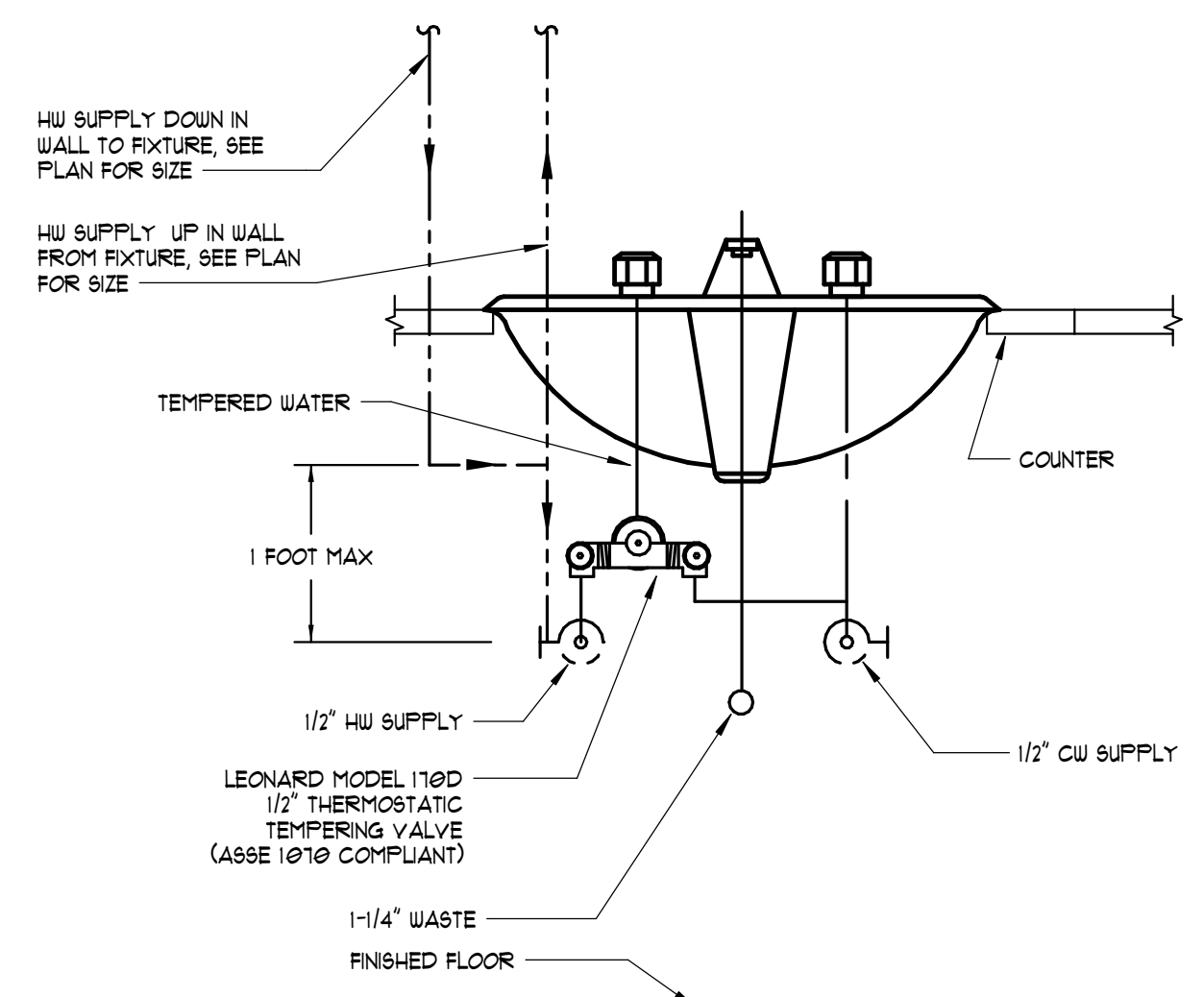
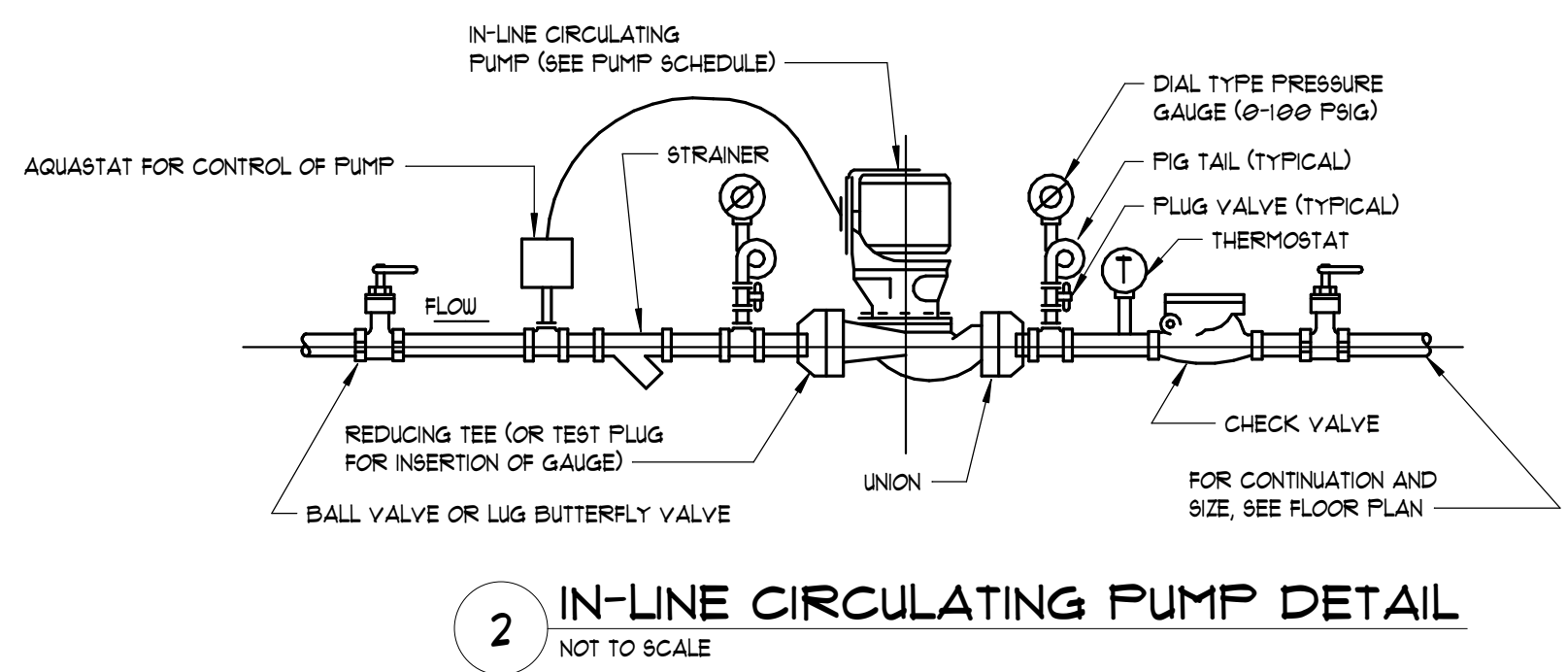
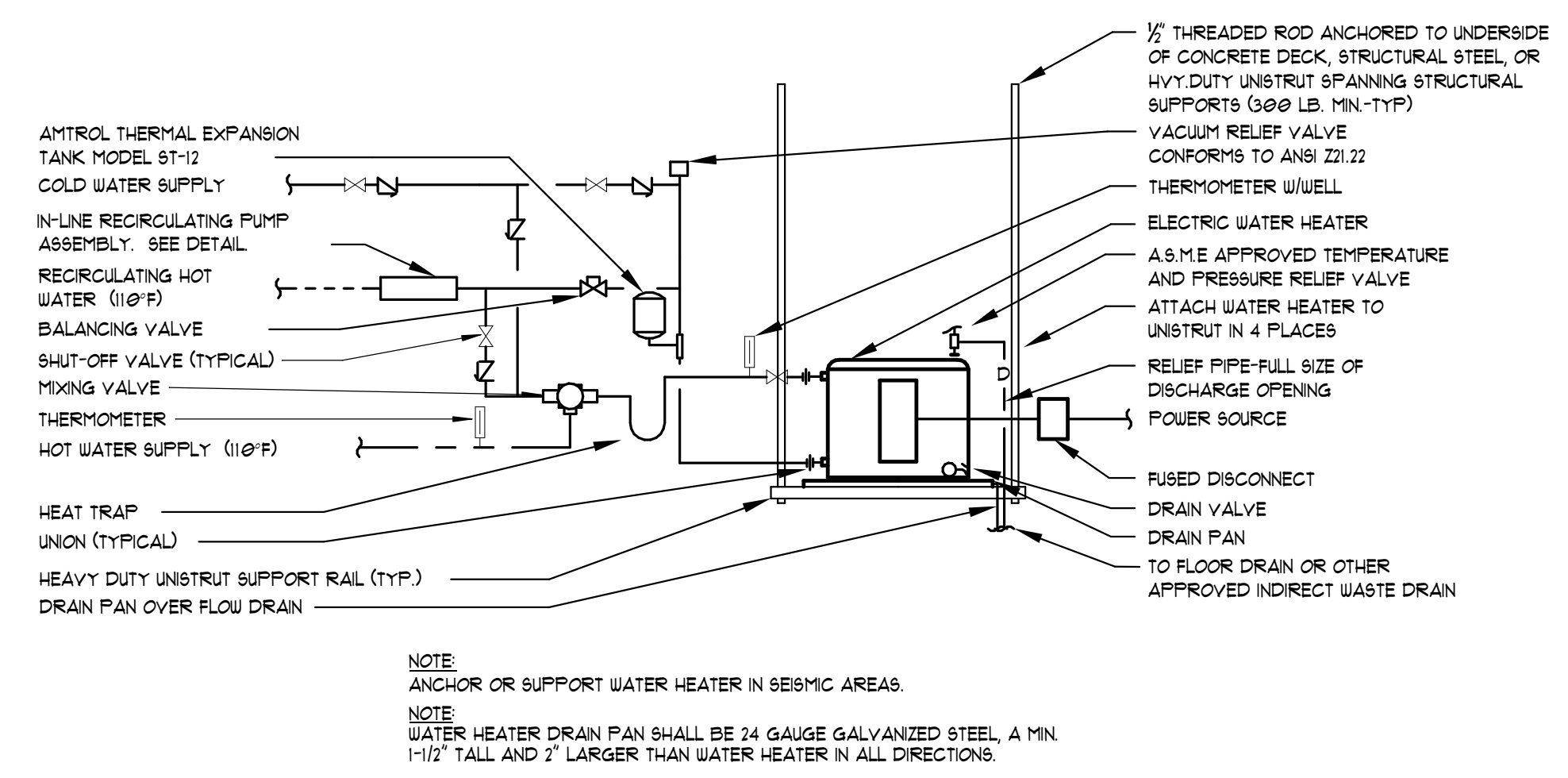
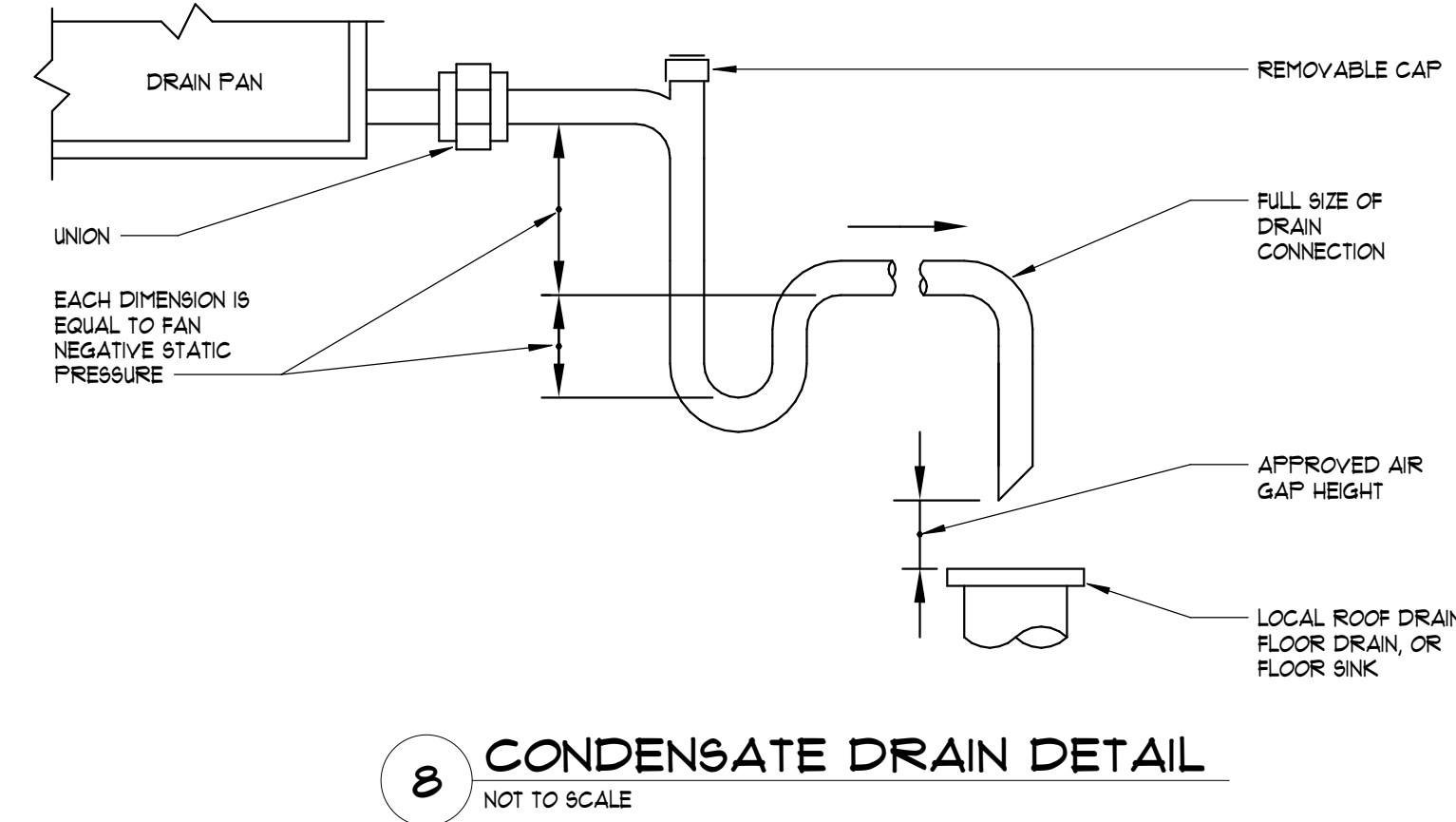

COLLINS P. LEE MEMORIAL LIBRARY
 237 HARRISBURG RD SW, MILLEDGEVILLE, GA 31061

COPYRIGHT © 2025 CAS ARCHITECTURE, P.C. ALL RIGHTS RESERVED. THIS DOCUMENT AND ANY REPRODUCTIONS IN WHOLE OR IN PART, ARE INSTRUMENTS OF SERVICE AND ARE THE SOLE PROPERTY AND COPYRIGHT OF CAS ARCHITECTURE, P.C. AND MAY NOT BE REPRODUCED, COPIED, EITHER WHOLLY OR IN PART, IN ANY MANNER WITHOUT WRITTEN PERMISSION FROM CAS ARCHITECTURE, P.C. THESE DOCUMENTS HAVE BEEN PREPARED SPECIFICALLY FOR THIS PROJECT. THEY ARE NOT SUITABLE FOR USE ON OTHER PROJECTS OR IN OTHER LOCATIONS.

THIS DOCUMENT WAS CREATED ELECTRONICALLY. THIS MEDIA SHOULD NOT BE CONSIDERED A CERTIFIED DOCUMENT UNLESS IT HAS BEEN PROPERLY SEALED AND ORIGINALLY SIGNED BY A REGISTERED ARCHITECT OF CAS ARCHITECTURE, P.C.

THESE PLANS ARE COMPLEMENTARY. THEREFORE THE CONTRACTOR SHALL SEE THE ARCHITECTURAL, STRUCTURAL, MECHANICAL, PLUMBING, AND ELECTRICAL PLANS AND SPECIFICATIONS, WHICH ARE REFERRED TO BY ANY ONE SHALL BE BINDING AS REQUIRED BY ALL THE INTENTION OF THE DOCUMENTS. IT IS THE CONTRACTOR'S RESPONSIBILITY TO OBTAIN ALL NECESSARY MATERIALS, EQUIPMENT AND OTHER ITEMS NECESSARY FOR THE PROPER EXECUTION AND COMPLETION OF THE WORK. THE CONTRACTOR SHALL BE RESPONSIBLE FOR THE COORDINATION OF THE WORK OF ALL TRADES.

NO.	DATE	ISSUANCE / REVISIONS