

COLLINS P. LEE MEMORIAL LIBRARY
 237 HARRISBURG RD SW, MILLEDGEVILLE, GA 31061

COPYRIGHT © 2025 CAS ARCHITECTURE, P.C. ALL RIGHTS RESERVED. THIS DOCUMENT AND ANY REPRODUCTIONS IN WHOLE OR IN PART, ARE INSTRUMENTS OF SERVICE AND ARE THE SOLE PROPERTY AND COPYRIGHT OF CAS ARCHITECTURE, P.C. AND MAY NOT BE REPRODUCED, PUBLISHED, USED OR COPIED IN ANY MANNER WITHOUT WRITTEN PERMISSION FROM CAS ARCHITECTURE, P.C. THESE DOCUMENTS HAVE BEEN PREPARED SPECIFICALLY FOR THIS PROJECT. THEY ARE NOT SUITABLE FOR USE ON OTHER PROJECTS OR IN OTHER LOCATIONS.

THIS DOCUMENT WAS CREATED ELECTRONICALLY. THIS MEDIA SHOULD NOT BE CONSIDERED A CERTIFIED DOCUMENT UNLESS IT HAS BEEN PROPERLY SEALED AND ORIGINALLY SIGNED BY A REGISTERED ARCHITECT OF CAS ARCHITECTURE, P.C.

THESE PLANS ARE COMPLEMENTARY. THEREFORE THE CONTRACTOR SHALL SEE THE ARCHITECTURAL, STRUCTURAL, MECHANICAL, PLUMBING, AND ELECTRICAL PLANS AND SPECIFICATIONS, WHEN REQUIRED BY ANY ONE SHALL BE BINDING AS REQUIRED BY ALL THE INTENTION OF THE DOCUMENTS. INCLUDE ALL LABOR, MATERIALS, EQUIPMENT AND OTHER ITEMS NECESSARY FOR THE PROPER EXECUTION AND COMPLETION OF THE WORK. THE CONTRACTOR SHALL BE RESPONSIBLE FOR THE COORDINATION OF THE WORK OF ALL TRADES.

NO.	DATE	ISSUANCE / REVISIONS

SHEET TITLE
 FLOOR PLAN - SANITARY & VENT

SHEET NUMBER
P221

PROJECT: 25114 DATE: 03/20/2026 DRAWN: AB/BS

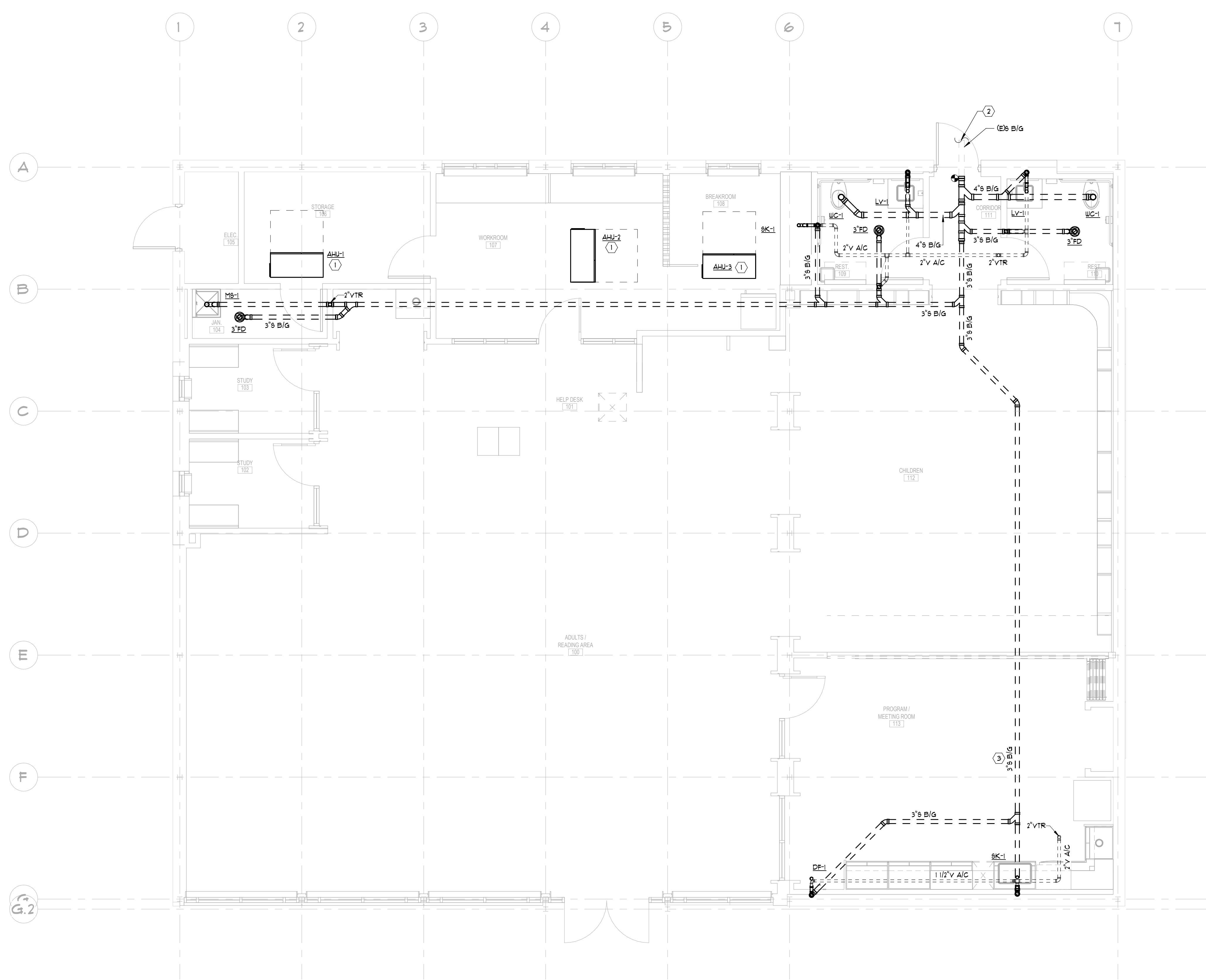

1 FLOOR PLAN - SANITARY & VENT
 1/4" = 1'-0"

- KEY NOTES:**
- ROUTE PUMPED CONDENSATE TO SPILL TO MOP SINK.
 - CONTRACTOR TO COORDINATE INVERT ELEVATION WITH EXISTING SANITARY LINE.
 - COORDINATE PIPE ROUTING WITH THE EXISTING CONDITIONS. CONTRACTOR MAY REUSE EXISTING SANITARY PIPING IF THE SIZE AND DEPTH WILL ACCOMMODATE THE NEW FIXTURES.

SANITARY PIPING:
 CONTRACTOR TO FIELD VERIFY ACTUAL SIZE, LOCATION, DIRECTION OF FLOW AND DEPTH OF EXISTING SANITARY PIPING BELOW GRADE.

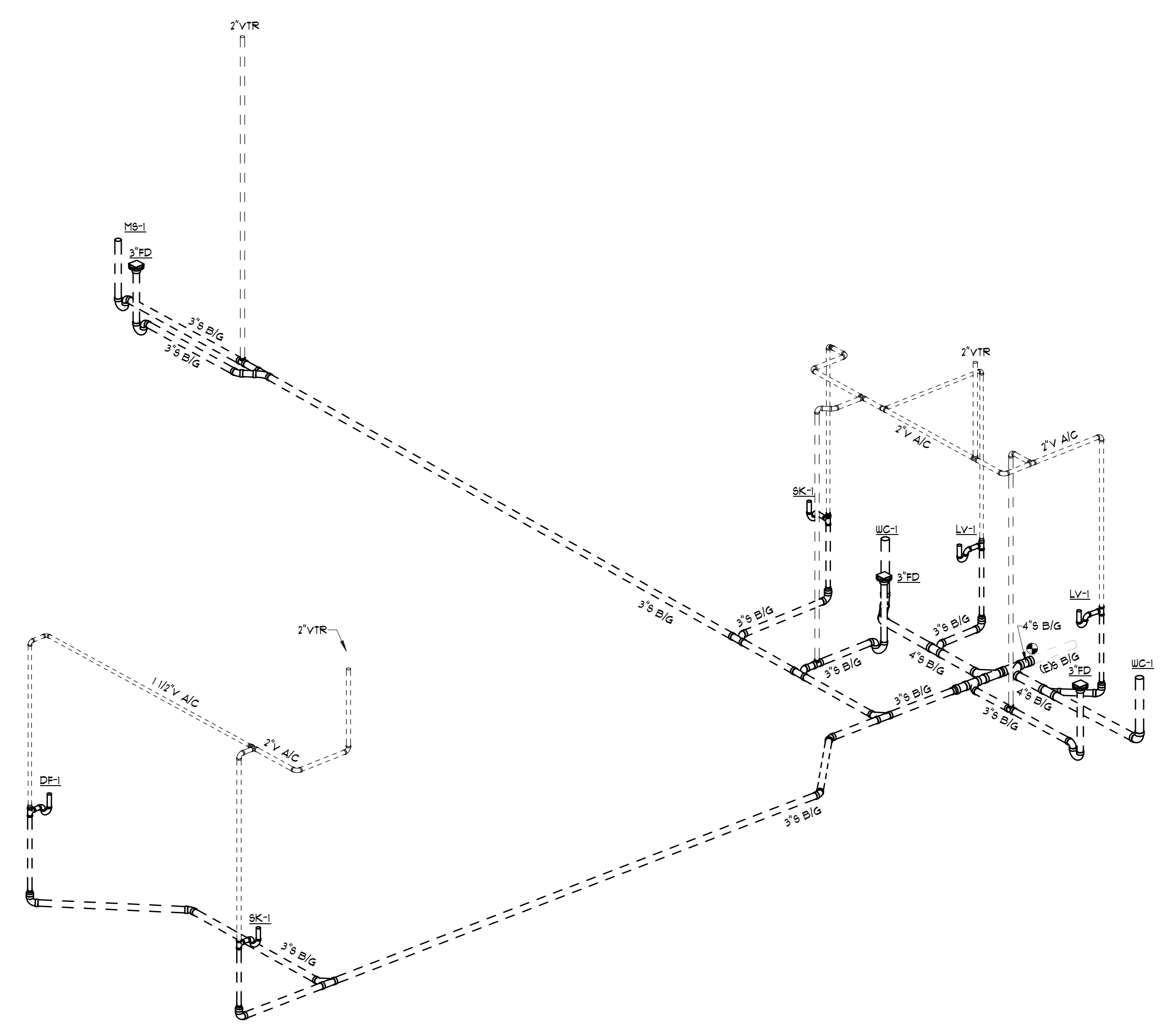

2 ISOMETRIC VIEW - SANITARY & VENT
 NOT TO SCALE