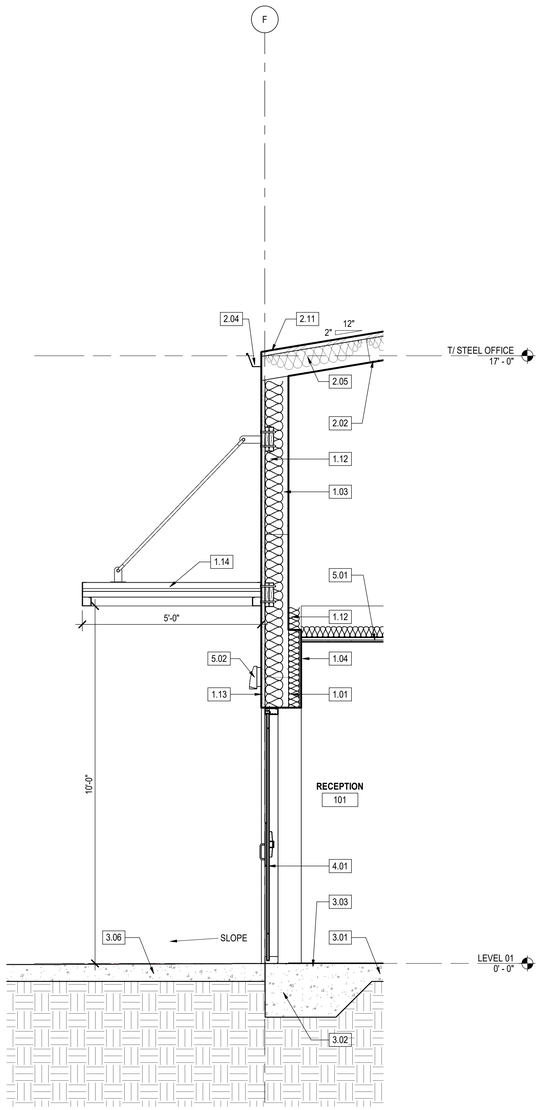

2 WALL SECTION 2
A-411 | 1/2" = 1'-0"

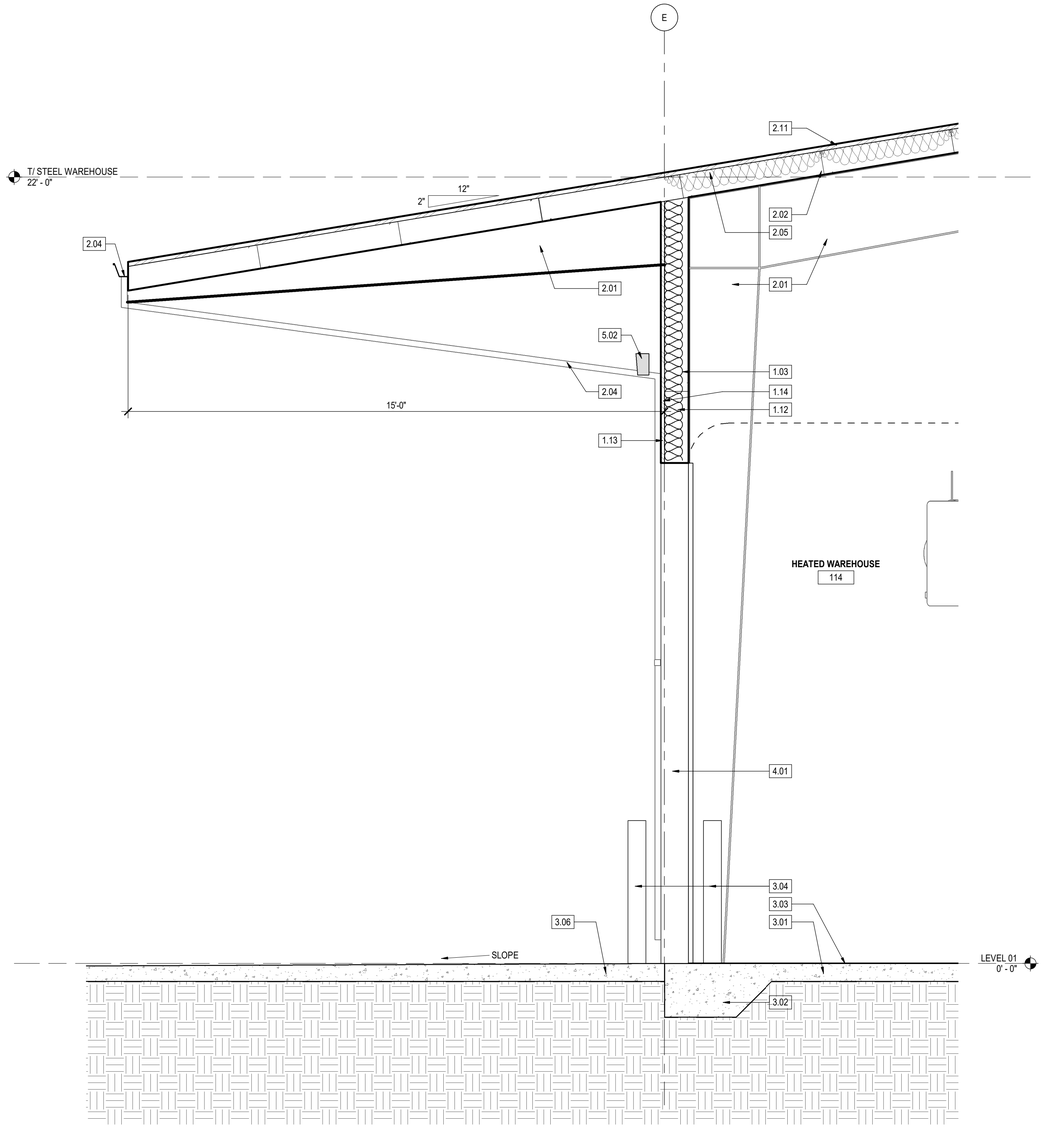

1 WALL SECTION 1
A-411 | 1/2" = 1'-0"

WALL SECTION KEYNOTES

1.01	3 5/8" MTL. STUDS @ 16" O.C.
1.02	6" MTL. STUDS @ 16" O.C.
1.03	8" GIRT WALL, PROVIDED BY PEMB SUPPLIER
1.04	5/8" GYP. BOARD
1.11	FULL HEIGHT LINER PANEL @ WAREHOUSE SIDE TO STRUCTURE ABOVE, PROVIDED BY PEMB SUPPLIER
1.12	R-19 INSULATION
1.13	PBR OR EQUAL PANEL WALL SYSTEM, 26 GA FINISH AS SELECTED FROM MANUFACTURER STANDARD COLOR LINE - SEE ELEVATION
1.14	PRE-FABRICATED TIE ROD CANOPY, PROVIDE BLOCKING AS REQUIRED, PROVIDED BY PEMB SUPPLIER
2.01	PEMB MAIN FRAME - SEE PEMB DRAWINGS
2.02	8" Z-PURLINS - SEE PEMB DRAWINGS
2.03	RAKE TRIM, PROVIDED BY PEMB SUPPLIER
2.04	GUTTER AND DOWNSPOUTS, TYP; PROVIDED BY PEMB SUPPLIER
2.05	THERMAL BLOCKS AND R-19 + R-19 DOUBLE LAYER INSULATION, PROVIDED BY PEMB SUPPLIER
2.11	STANDING SEAM METAL ROOF, PROVIDED BY PEMB SUPPLIER
3.01	6" @ WAREHOUSE AND 4" @ OFFICE CONC. SLAB ON GRADE - SEE STRUCTURAL DRAWINGS
3.02	CONCRETE FOUNDATION / FOOTING WITH VAPOR BARRIER, SEE STRUCTURAL DRAWINGS
3.03	SCHEDULED FLOORING
3.04	6" DIA. PIPE BOLLARD; TYP. PAINT TRAFFIC YELLOW - SEE STRUCTURAL DRAWINGS
3.05	POURED CONCRETE WALL@ DOCK LEVEL - SEE STRUCTURAL DRAWINGS
3.06	EXTERIOR PAVING, SEE CIVIL DRAWINGS
4.01	SCHEDULED DOOR
4.02	SCHEDULED WINDOW
4.03	SCHEDULED. STOREFRONT SYSTEM
4.04	WALL OPENING TO STRUCTURE ABOVE
4.05	8" GIRT WALL BEYOND
5.01	SCHEDULED CEILING W/ R-19 SOUND BATT INSULATION ABOVE
5.02	SCHEDULED LIGHT FIXTURE - SEE ELECTRICAL DRAWINGS

CSC DESIGN, INC.
ARCHITECTS & ENGINEERS
135 P RICKMAN INDUSTRIAL DR.
SUITE 100 CANTON, GA 30115
Phone: (770) 345-2579

© 2025, CSC Design. These drawings are protected by the copyright laws of the United States. These drawings or any part thereof may not be used for any purpose or reproduced in any form or by any means without the written consent of CSC Design.

STATE OF GEORGIA
KEVIN B. WHIPPLE
04/27/2026
CERTIFICATE NO. RA014586
REGISTERED ARCHITECT

PROJECT NUMBER: 25-040

REVISIONS
NO: DATE: ISSUE:

DRYWALL WAREHOUSE HWY 81

257 HIGHWAY 81
OXFORD, GA 30054
WALTON COUNTY, GEORGIA

WALL SECTIONS

A-411

ISSUED FOR CONSTRUCTION

CSC.2024.01.007

Y:\Projects\25-040 Drywall Warehouse_Oxford, GA\Arch\00 REVIT\Drywall Warehouse.rvt

4/27/2026 1:45:01 PM