



georgia civil
 CIVIL ENGINEERING
 LANDSCAPE ARCHITECTURE
 LAND SURVEYING

311 N. Main St. Ste. 101, Unit C
 P.O. Box 896 | Madison, GA 30650
 P: 706.342.1104

www.georgiacivil.com

Professional Seal



Project Information

DRYWALL WAREHOUSE HWY 81
 257 HIGHWAY 81
 OXFORD, GA 30054
 ZONING: R1

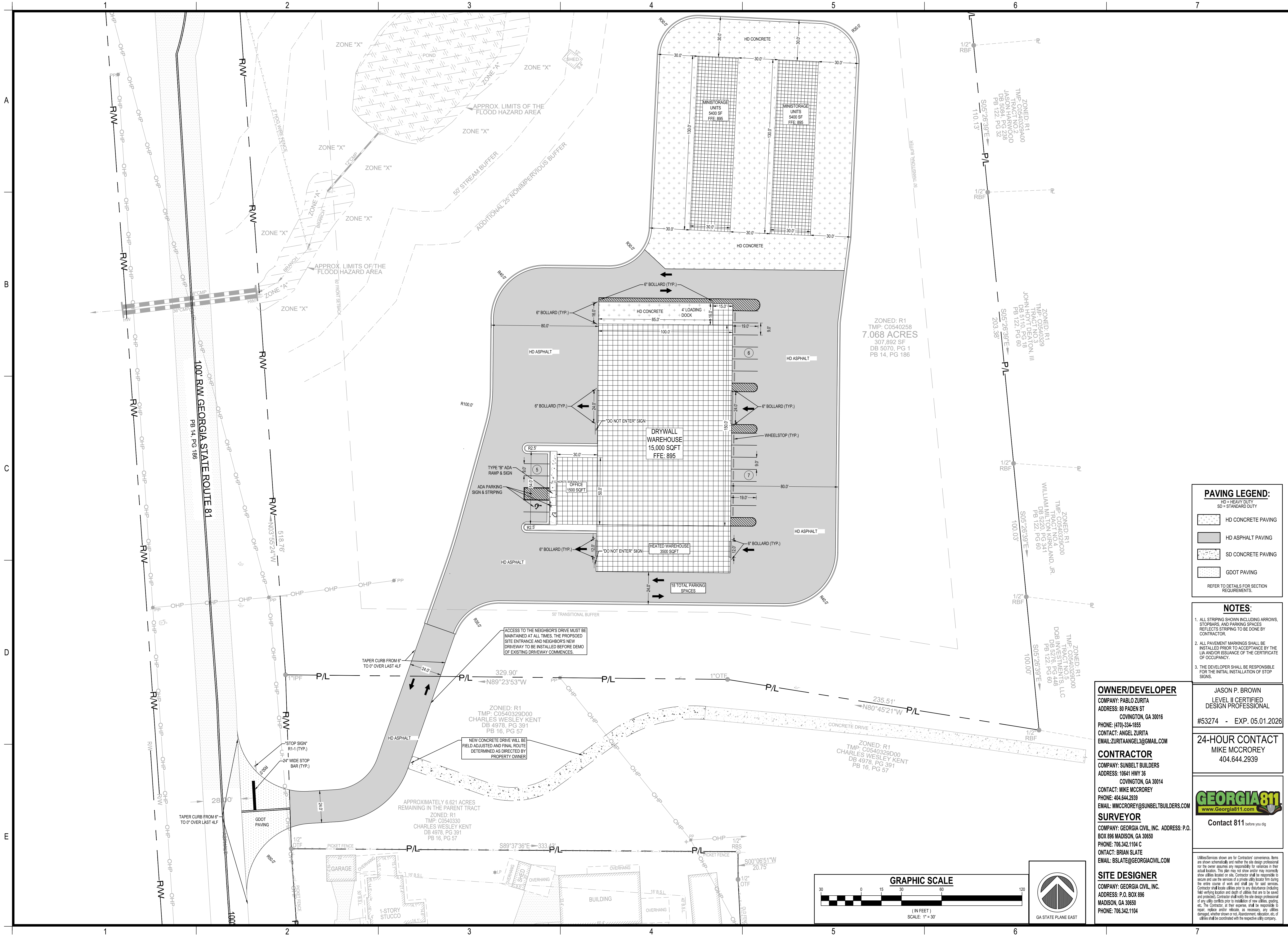

PAVING LEGEND:

- HD = HEAVY DUTY
- SD = STANDARD DUTY

- HD CONCRETE PAVING
- HD ASPHALT PAVING
- SD CONCRETE PAVING
- GDOT PAVING

REFER TO DETAILS FOR SECTION REQUIREMENTS.

- NOTES:**
- ALL STRIPING SHOWN INCLUDING ARROWS, STOPBARS, AND PARKING SPACES REFLECTS STRIPING TO BE DONE BY CONTRACTOR.
 - ALL PAVEMENT MARKINGS SHALL BE INSTALLED PRIOR TO ACCEPTANCE BY THE LIA AND/OR ISSUANCE OF THE CERTIFICATE OF OCCUPANCY.
 - THE DEVELOPER SHALL BE RESPONSIBLE FOR THE INITIAL INSTALLATION OF STOP SIGNS.

OWNER/DEVELOPER
 COMPANY: PABLO ZURITA
 ADDRESS: 80 PADEN ST
 COVINGTON, GA 30016
 PHONE: (478) 334-1855
 CONTACT: ANGEL ZURITA
 EMAIL: ZURITAANGEL3@GMAIL.COM

JASON P. BROWN
 LEVEL II CERTIFIED
 DESIGN PROFESSIONAL
 #53274 - EXP. 05.01.2026

CONTRACTOR
 COMPANY: SUNBELT BUILDERS
 ADDRESS: 10641 HWY 36
 COVINGTON, GA 30014
 CONTACT: MIKE MCCROREY
 PHONE: 404.644.2939
 EMAIL: MMCCROREY@SUNBELTBUILDERS.COM

24-HOUR CONTACT
 MIKE MCCROREY
 404.644.2939

SURVEYOR
 COMPANY: GEORGIA CIVIL, INC. ADDRESS: P.O. BOX 896 MADISON, GA 30650
 PHONE: 706.342.1104 C
 CONTACT: BRIAN SLATE
 EMAIL: BSLATE@GEORGIA CIVIL.COM



Contact 811 before you dig

SITE DESIGNER
 COMPANY: GEORGIA CIVIL, INC.
 ADDRESS: P.O. BOX 896
 MADISON, GA 30650
 PHONE: 706.342.1104

DRAWING DATE:	5/27/2026
DRAWN BY:	DLG
CHECKED BY:	JPB
REVISIONS	
DATE:	DESCRIPTION:

© Copyright 2026 georgia civil, inc.
 This document and its reproduction are the property of Georgia Civil, Inc. and may not be reproduced, published, or used in whole or in part without the written consent of Georgia Civil, Inc.

LAYOUT & STAKING PLAN

Sheet Number
C-2.1