

1 DEMOLITION MAIN FLOOR PLAN

Scale: 3/16"=1'-0"

GENERAL NOTES FOR DEMOLITION

1. N/A
2. DEMOLITION OF EXISTING FINISH FLOOR, CLEAN AND REPAIR ORIGINAL FLOOR TO PREPARE SURFACE FOR NEW FLOOR.
3. N/A
4. N/A
5. WINDOW, DOOR AND FRAME TO BE REMOVED. HOLD ALL THESE ITEMS FOR RE-INSTALLATION.
6. N/A
7. N/A
8. REMOVE WALL AND REPAIR ADJACENT WALLS AND CEILING AS REQUIRED.

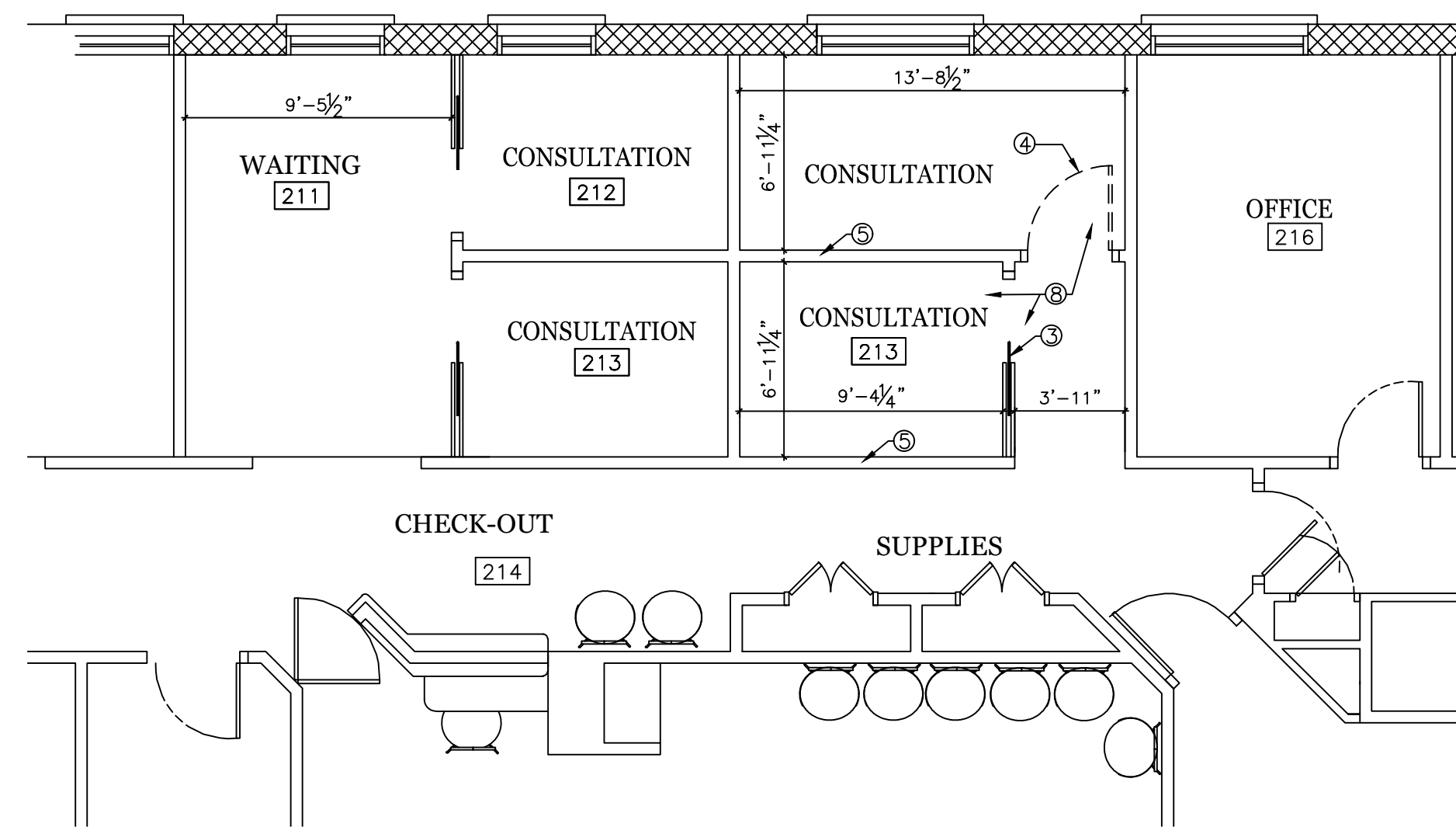

1 NEW MAIN FLOOR PLAN

Scale: 3/16"=1'-0"

GENERAL NOTES FOR RENOVATIONS

1. N/A
2. N/A
3. WOOD BARN DOOR, MATCH EXISTING DOORS IN OTHER CONSULTATION ROOMS. SPEC TO BE DETERMINED.
4. RELOCATED DOOR AND FRAME.
5. NEW DRYWALL WITH INSULATION FOR SOUND CONTROL.
6. N/A
7. N/A
8. NEW CEILING TO MATCH EXISTING.

1	04-22-2026
	Project Plan

Project No.
• 00-00
Cad File Name
• 00-00_G0_03_A20
Drawing Scale
• 3/16" = 1'-0"
Sheet Title
• Existing Main Floor Plan

Drawn _____ Checked _____

Sunbelt Builders, Inc. ©
DRAWINGS AND SPECIFICATIONS ARE INSTRUMENTS OF SERVICE AND SHALL REMAIN THE PROPERTY OF THIS CORPORATION WHETHER THE PROJECT FOR WHICH THEY ARE MADE IS EXECUTED OR NOT. THEY ARE NOT TO BE USED ON OTHER PROJECTS OR EXTENSIONS TO THIS PROJECT EXCEPT BY AGREEMENT IN WRITING AND APPROPRIATE COMPENSATION TO THIS CORPORATION.

DRAWING NUMBER
A-2.0
2 of *