

A New Office Renovation Plan For
**Georgia Ophthalmologist
 Lab Area**
 4159 Mill Street
 Cowdell, Georgia

1	04-22-2026
	Project Plan

Project No.
 • 00-00
 Cad File Name
 • 00-00_G0_04_A30
 Drawing Scale
 • 1/4" = 1'-0"
 Sheet Title
 • Existing Office and Reflected Ceiling Plan
 Drawn
 • dcm
 Checked
 • mbm

Sunbelt Builders, Inc. ©
 DRAWINGS AND SPECIFICATIONS ARE INSTRUMENTS OF SERVICE AND SHALL REMAIN THE PROPERTY OF THIS CORPORATION WHETHER THE PROJECT FOR WHICH THEY ARE MADE IS EXECUTED OR NOT. THEY ARE NOT TO BE USED ON OTHER PROJECTS OR EXTENSIONS TO THIS PROJECT EXCEPT BY AGREEMENT IN WRITING AND APPROPRIATE COMPENSATION TO THIS CORPORATION.

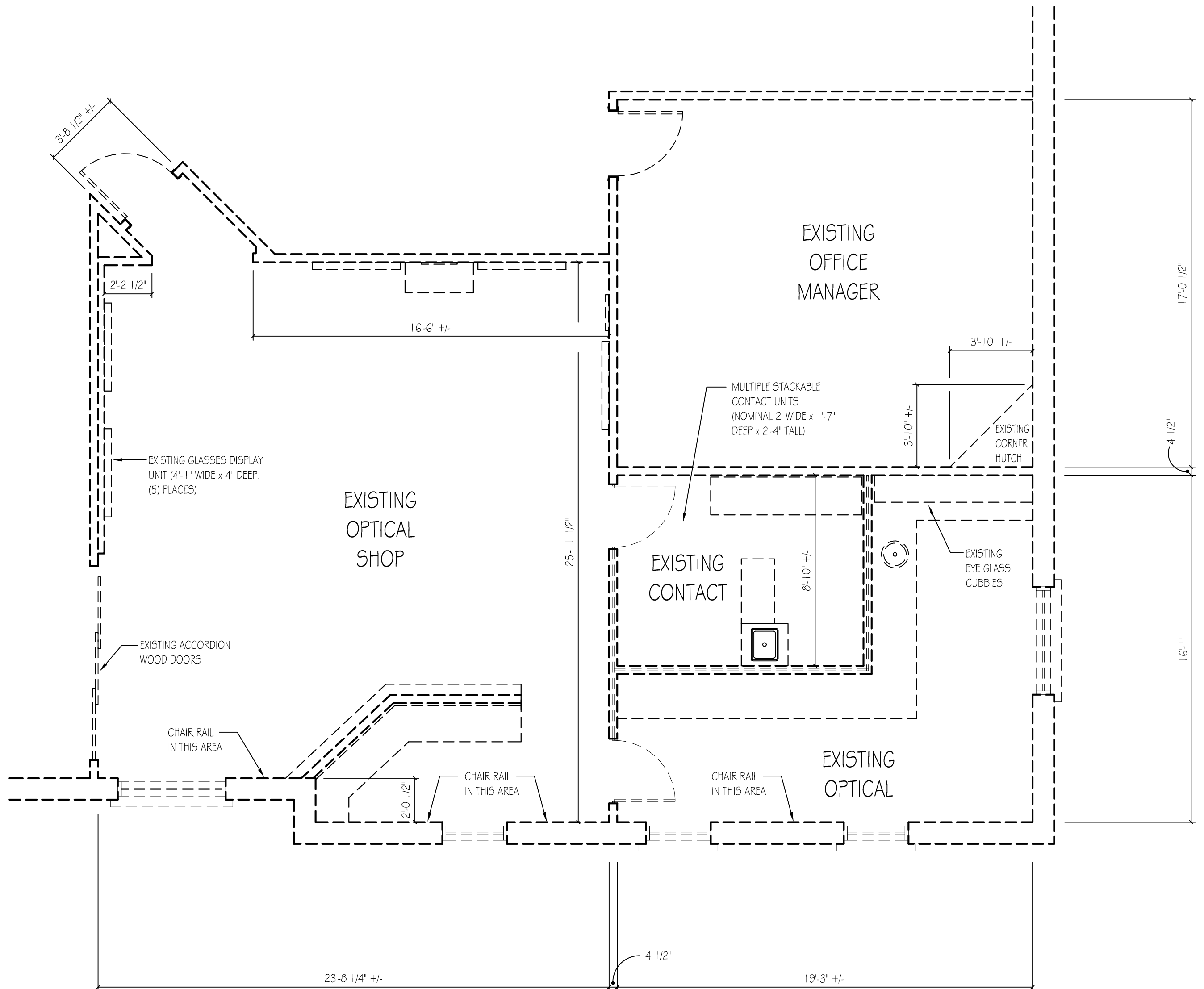
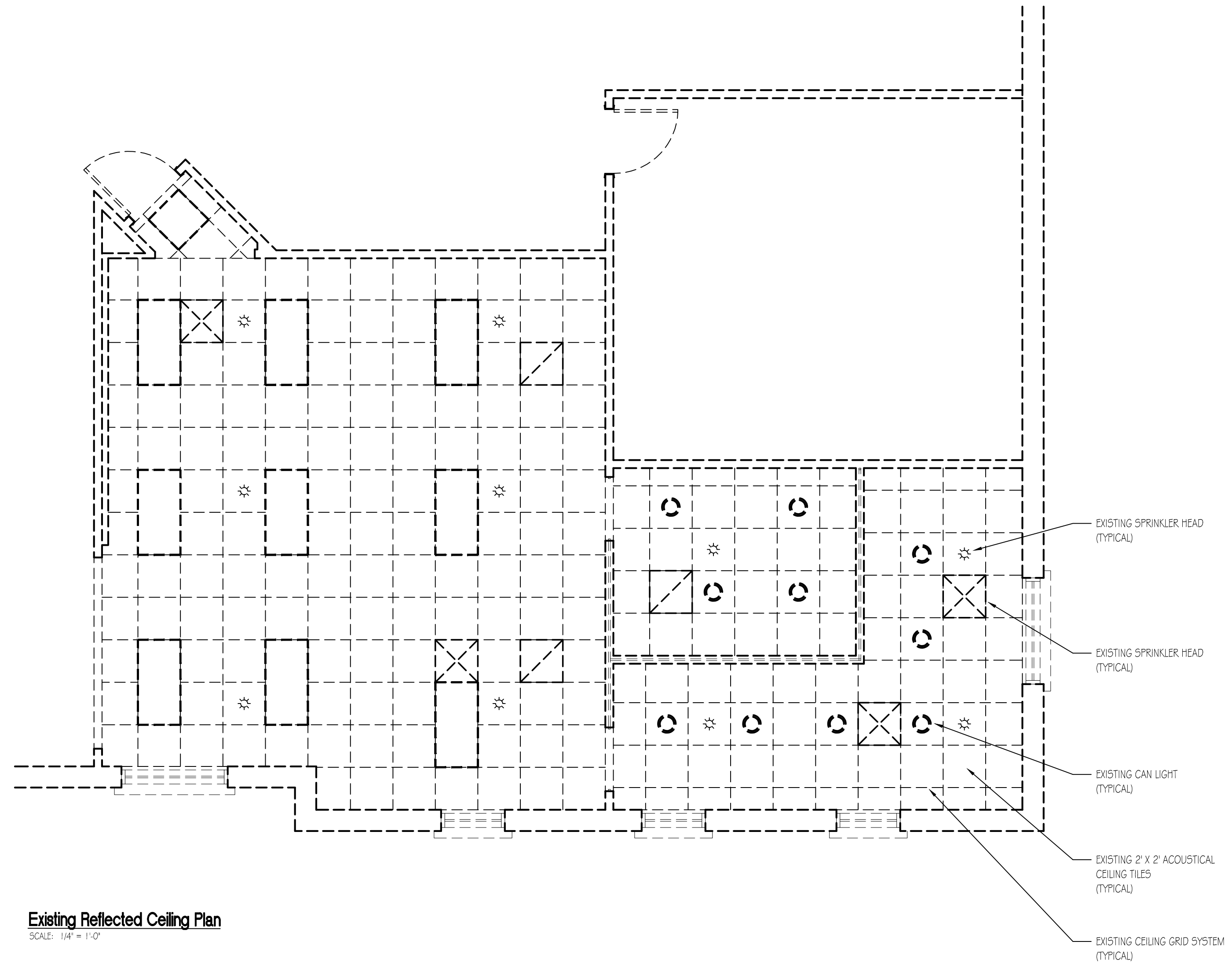

Existing Optical Shop Floor Plan
 SCALE: 1/4" = 1'-0"

- GENERAL NOTES:
1. NOMINAL CEILING HEIGHT = 8'-10" +/-
 2. 6" WOOD BASE IN EACH ROOM.
 3. 4" WOOD CROWN TRIM IN EACH ROOM.
 4. 2 PIECE WOOD CHAIR RAIL WHERE NOTED.
 5. WOOD FLOORING IN EACH ROOM.
 6. EXISTING PAINTED CEILING GRID SYSTEM.
 7. EXISTING 2' x 2' LAY IN ACOUSTICAL TILE CEILING.