

**Modified Floor Plan**  
SCALE: 1/4" = 1'-0"

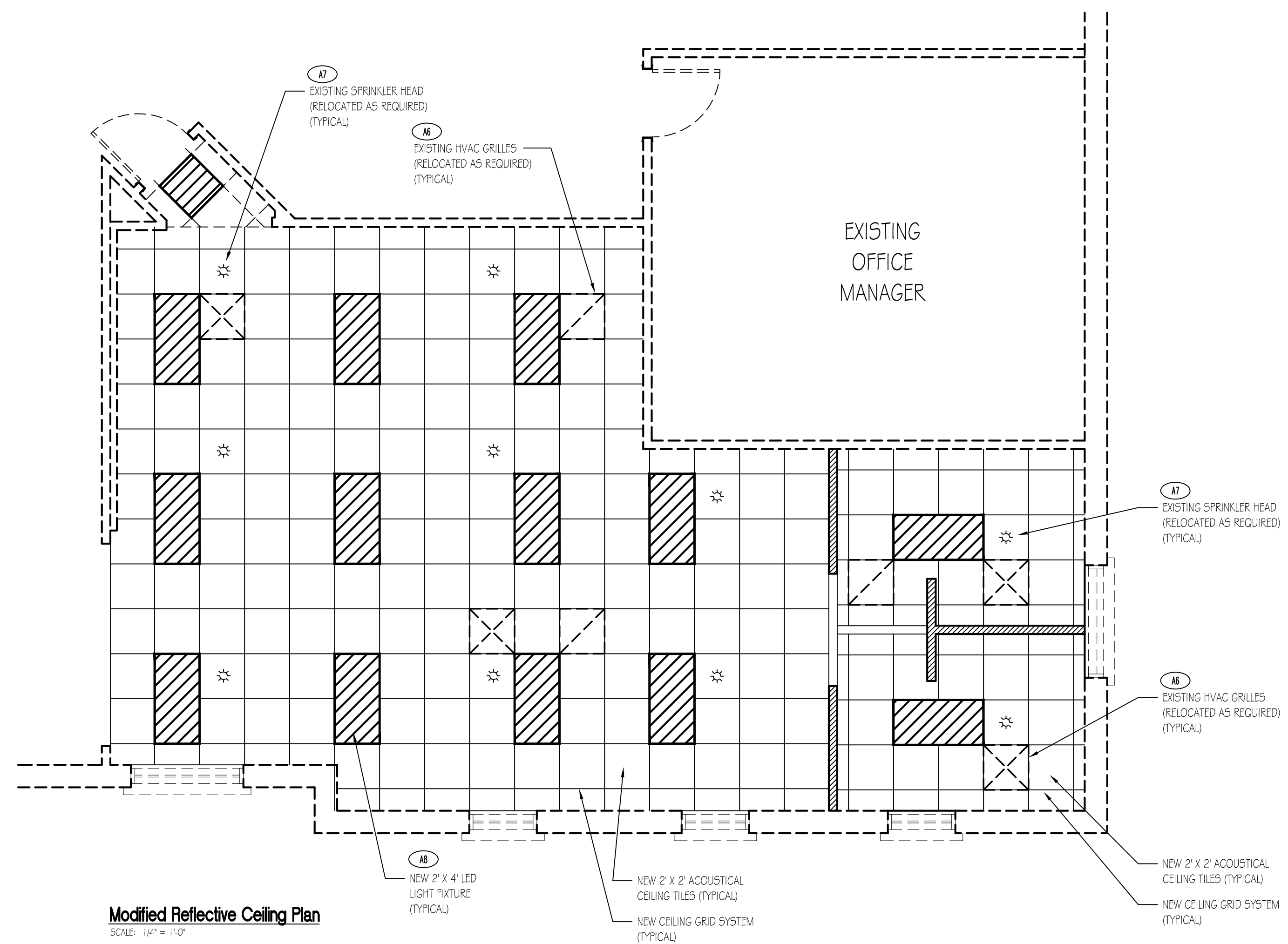

**Modified Reflective Ceiling Plan**  
SCALE: 1/4" = 1'-0"

- GENERAL RENOVATION NOTES:**
- A1. FURNISH AND INSTALL NEW FLOORING IN OPTICAL SHOP, CONTACT AREA AND CLOSET. (MATCH FLOORING ON LEVEL 3)
  - A2. FURNISH AND INSTALL NEW WOOD BASE AS REQUIRED TO MATCH EXISTING OPTICAL SHOP.
  - A3. FURNISH AND INSTALL NEW WALLS AND TRIM AS SHOWN.
  - A4. FURNISH AND INSTALL NEW WALL AND BASE CABINET.
  - A5. PRIME AND PAINT WALLS IN OPTICAL SHOP, CONTACT AREA AND CLOSET.
  - A6. RE-INSTALL EXISTING HVAC GRILLES AS SHOWN.
  - A7. ADJUST EXISTING SPRINKLER HEADS AS REQUIRED.
  - A8. FURNISH AND INSTALL NEW LIGHT FIXTURES AS SHOWN. (MATCH LEVEL 3 LIGHT FIXTURES)
  - A9. FURNISH AND INSTALL (2) PIECE CHAIR RAIL TO MATCH EXISTING WHERE CORNER HUTCH WAS REMOVED.
  - A10. PAINT WALLS AND TRIM WHERE EXISTING CORNER HUTCH WAS REMOVED.

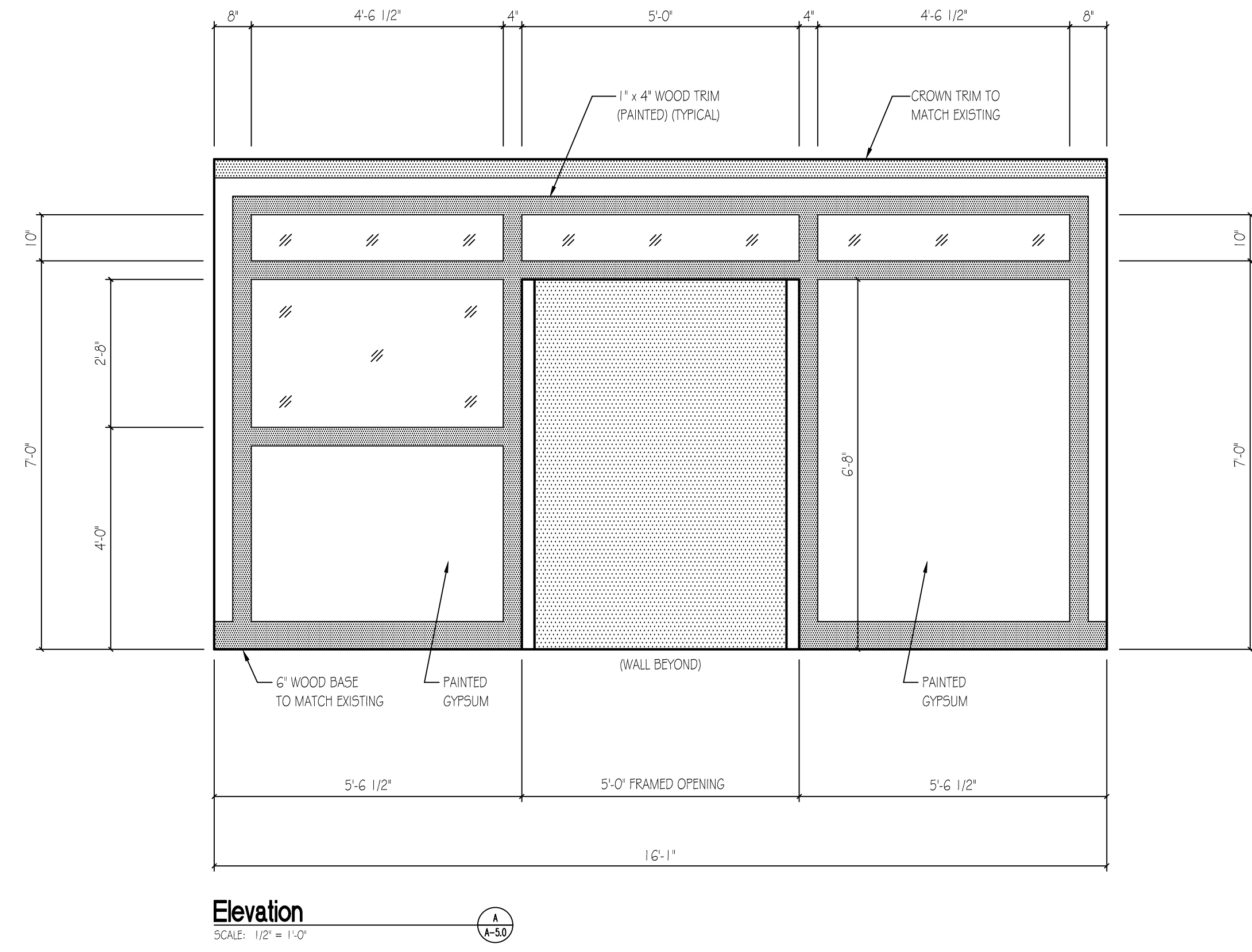

**Elevation**  
SCALE: 1/2" = 1'-0"

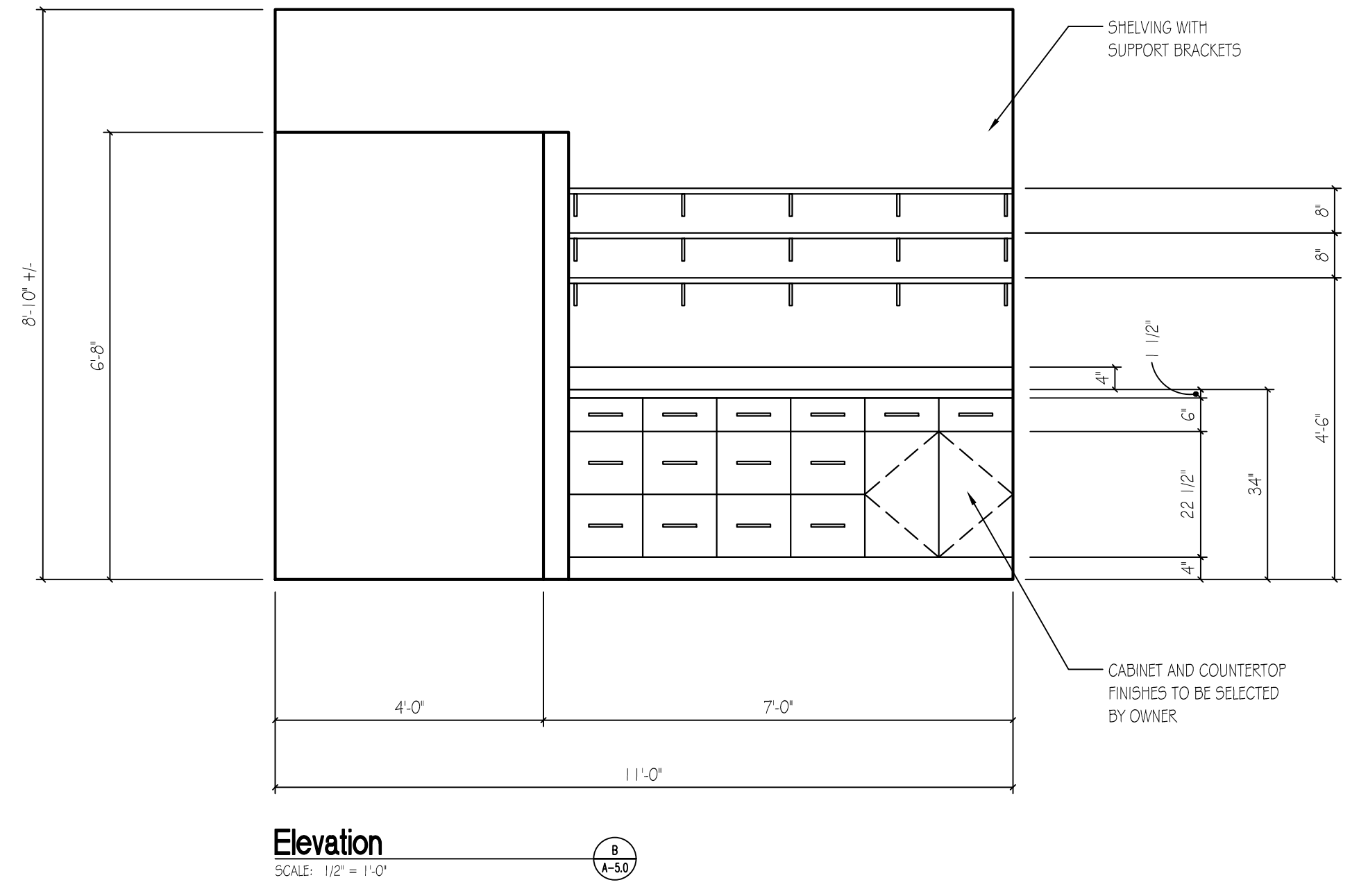

**Elevation**  
SCALE: 1/2" = 1'-0"

04-22-2026	Project Plan

Project No.	• 00-00
Cad File Name	• 00-00_G0_06_A50
Drawing Scale	• 1/4" = 1'-0"
Sheet Title	• Modified Floor Plans
Drawn	• dcm
Checked	• mbm

Sunbelt Builders, Inc. ©  
DRAWINGS AND SPECIFICATIONS ARE INSTRUMENTS OF SERVICE AND SHALL REMAIN THE PROPERTY OF THIS CORPORATION WHETHER THE PROJECT FOR WHICH THEY ARE MADE IS EXECUTED OR NOT. THEY ARE NOT TO BE USED ON OTHER PROJECTS OR EXTENSIONS TO THIS PROJECT EXCEPT BY AGREEMENT IN WRITING AND APPROPRIATE COMPENSATION TO THIS CORPORATION.