

GM

Architect

102 Sammy Court  
WARNER ROBINS, GEORGIA 31088  
gmarch@outlook.com  
(478)-365-8976

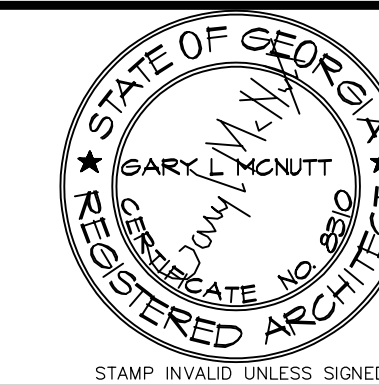

ARCHITECT

CONSULTANT

**New Facility**  
**Hampton Travel Center**  
Hwy 81 / Parcel # 019-02031002 Hampton, Georgia 30253

JOB NO.:	02511
DRAWN BY:	GM
CHECKED BY:	GM
DESCRIPTION:	SCH-REVIEW
DATE:	00.00.25
DESCRIPTION:	DD-REVIEW
DATE:	00.00.25
DESCRIPTION:	CD-REVIEW
DATE:	01.12.26
DESCRIPTION:	BID-CONST
DATE:	00.00.26
REVISIONS:	
1	03.13.26
2	
3	
4	
5	
6	
7	





THESE DRAWINGS ARE THE PROPERTY OF GMARCHITECT AND ARE NOT TO BE REPRODUCED OR REUSED WITHOUT PERMISSION AND CREDIT.  
COPYRIGHT © 2025

SHEET  
**A9.1.2**  
OF

FINISH NOTES:

1. PROPER PREPARATION OF SURFACES AND ADEQUATE CLEANING FOR BONDING OF PAINT IS AN ABSOLUTE NECESSITY. START OF PAINTING INSTALLATION AND OPERATIONS INDICATES ACCEPTANCE OF SUBSTRATE SURFACE CONDITIONS AND FULL RESPONSIBILITY FOR COMPLETED WORK.
2. COORDINATE EXACT LOCATION OF CEILING LIGHTS, CEILING SUPPLY AND RETURN WITH MECHANICAL AND ELECTRICAL SUB-CONTRACTORS' LAYOUT.
3. WHERE DIFFERENT FLOOR FINISHES MEET, PROVIDE & INSTALL VINYL TRANSITION, UNLESS OTHERWISE NOTED.
4. ALL INTERIOR WALL FINISHES SHALL MEET NFPA 101 FLAME-SPREAD 0-25.

RCP LEGEND

-  2X4 LIGHT FIXTURE
-  2X2 LIGHT FIXTURE
-  NEW SUPPLY AIR (SEE MECH LAYOUT)
-  NEW RETURN AIR (SEE MECH LAYOUT)

ACP SYSTEM: ARMSTRONG "KITCHEN ZONE" W/ 15/16" PERLUDE SUSPENSION SYSTEM.

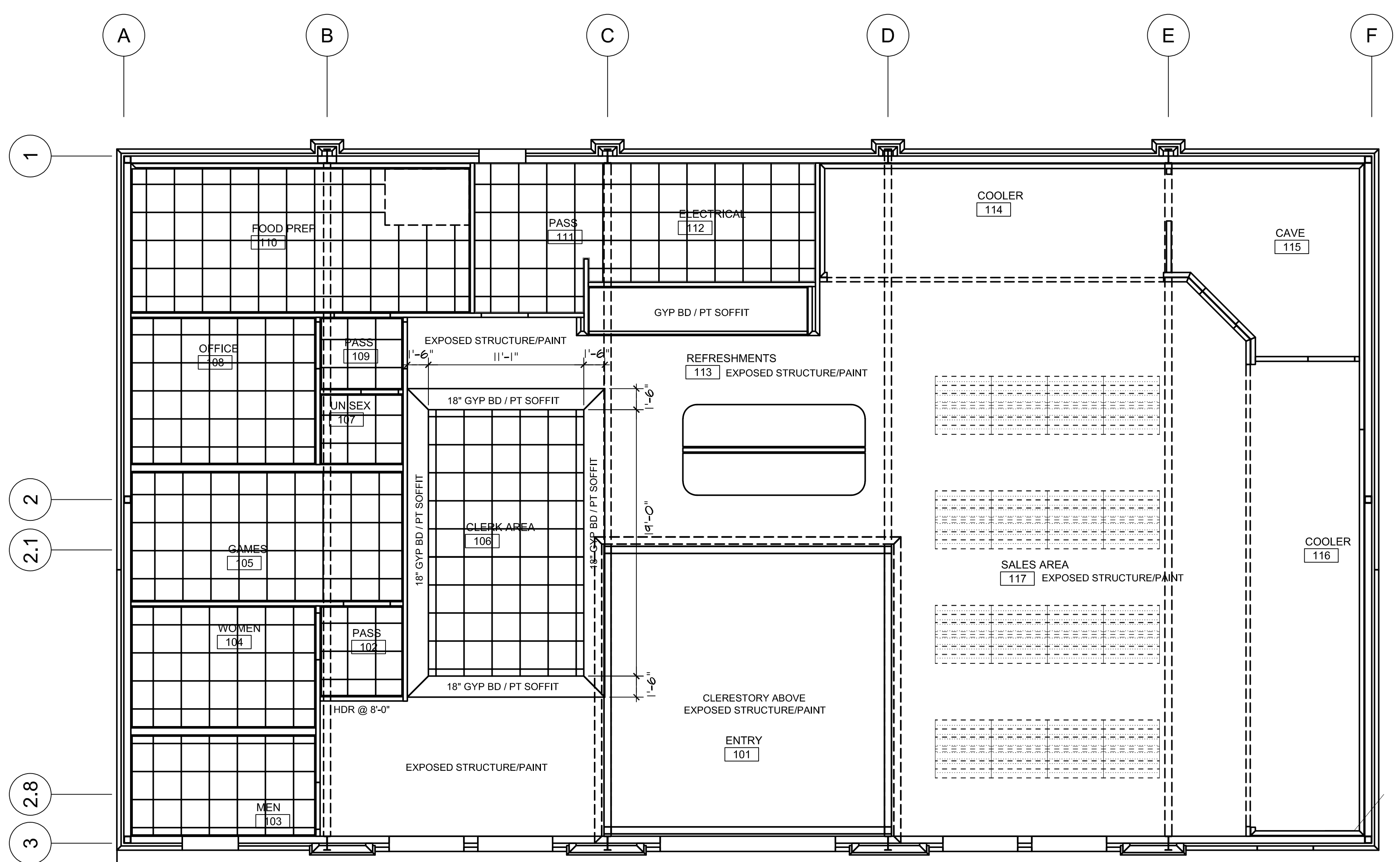

PROJECT NORTH

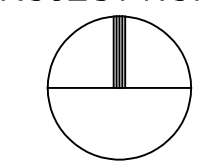

REFLECTED CEILING PLAN

SCALE: 3/16" = 1'-0"