

NEW WORK NOTES - M1.1	
NOTE NUMBER	NOTE TEXT
1	DUCT UP TO RTU-1 ON ROOF. TRANSITION TO RTU OPENING SIZE AT UNDERSIZE OF ROOF.
2	DUCT UP TO RTU-2 ON ROOF. TRANSITION TO RTU OPENING SIZE AT UNDERSIZE OF ROOF.
3	DUCT UP TO RTU-3 ON ROOF. TRANSITION TO RTU OPENING SIZE AT UNDERSIZE OF ROOF.
4	TOP OF THERMOSTAT SHALL BE 48" AFF. PROVIDE BREATHABLE CLEAR PLASTIC TAMPER PROOF AND LOCKABLE THERMOSTAT COVER.
5	ALL VISIBLE EXPOSED DUCTWORK IN THE ENTIRE BUILDING SHALL BE ROUND SPIRAL DUCT. PROVIDE PAINT GRIP FINISH. PAINT DUCT PER ARCHITECTURAL'S INSTRUCTIONS. ALL NON-VISIBLE DUCTWORK SHALL BE INSULATED PER SPECIFICATION.
6	KITCHEN HOOD. SEE DETAIL PROVIDED.
7	12" ROUND HOOD EXHAUST DUCT UP TO KEF-1 ON ROOF. PROVIDE 45-DEGREE OFFSET IN VERTICAL.
8	EXHAUST AIR WALL CAP. PAINT TO MATCH WALL.
9	BOTTOM OF RETURN GRILLE AT TOP OF DOOR. TRANSFER GRILLES MUST HAVE METAL SLEEVES TO DRYWALL ON EACH SIDE.

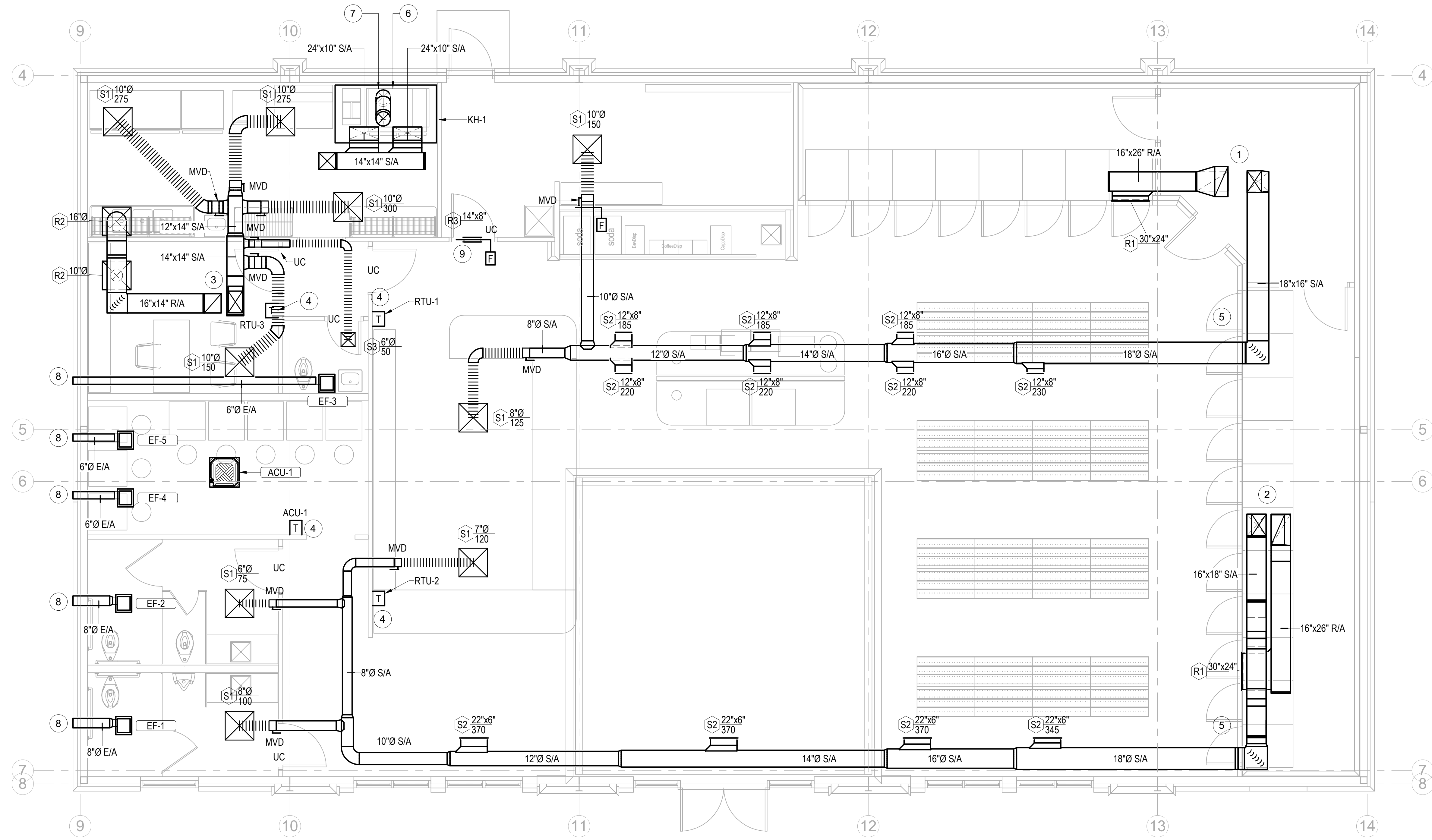

1 MECHANICAL FLOOR PLAN
M1.1 1/4" = 1'-0"

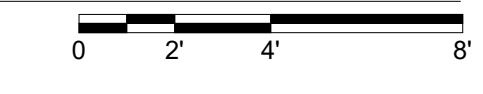

JOB NO.: 02511
DRAWN BY: ACC
CHECKED BY: KP
DESCRIPTION: SCH-REVIEW
DATE: 00.0025
DESCRIPTION: DD-REVIEW
DATE: 00.0025
DESCRIPTION: CD-REVIEW
DATE: 12.19.25
DESCRIPTION: BID-CONST
DATE: 00.0025
REVISIONS:

1	
2	
3	
4	
5	
6	
7	

THESE DRAWINGS ARE THE PROPERTY OF GM ARCHITECT AND ARE NOT TO BE REPRODUCED OR REUSED WITHOUT PERMISSION AND CREDIT.
COPYRIGHT: © 2025