

STORM PIPE PROFILES

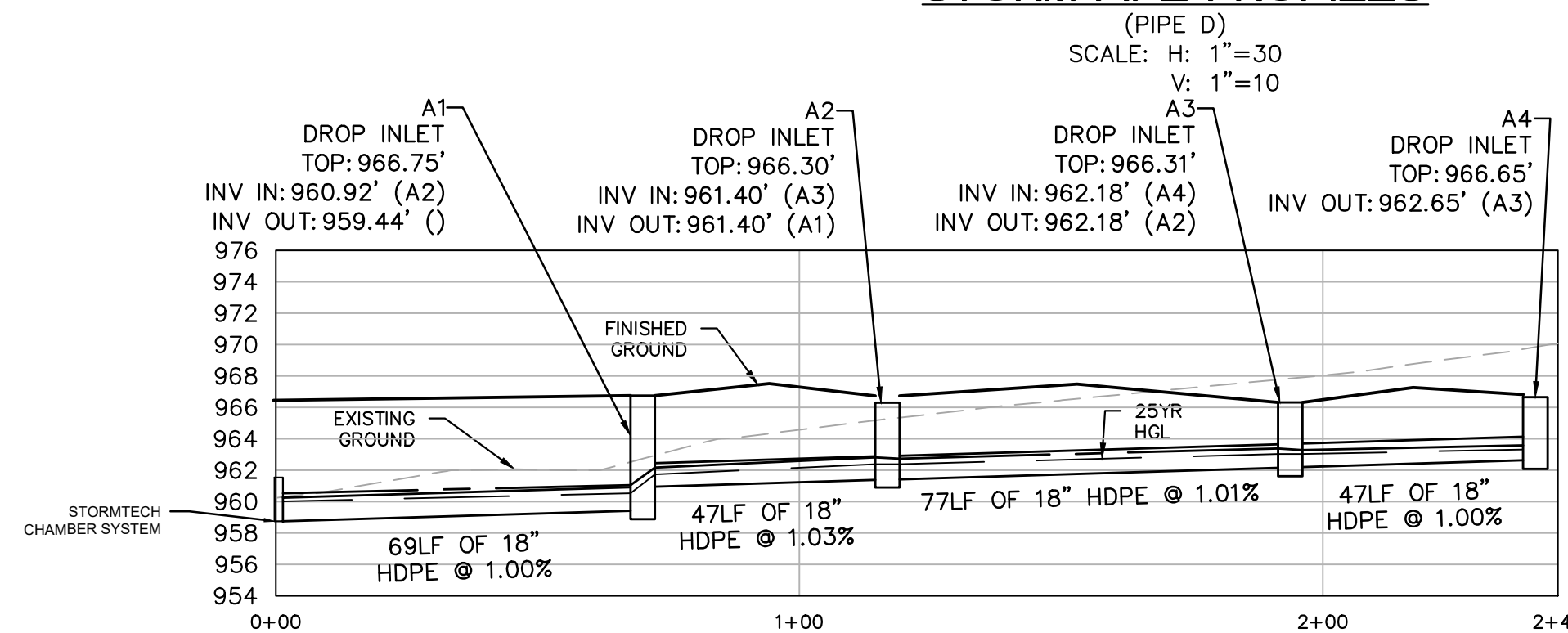

STORM PIPE PROFILES

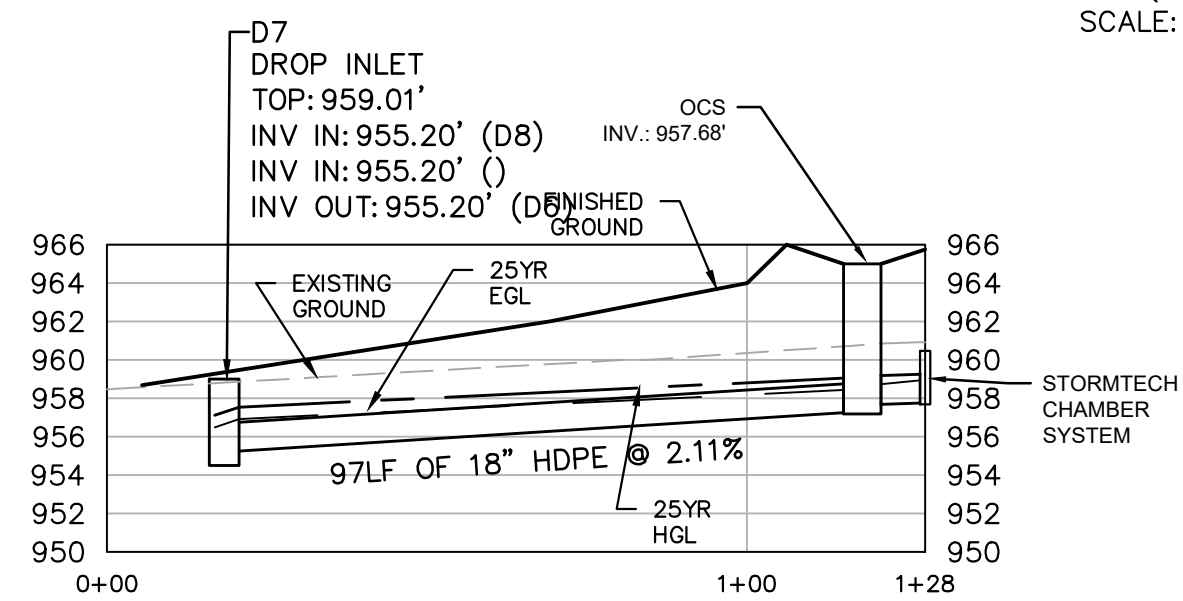

STORM PIPE PROFILES

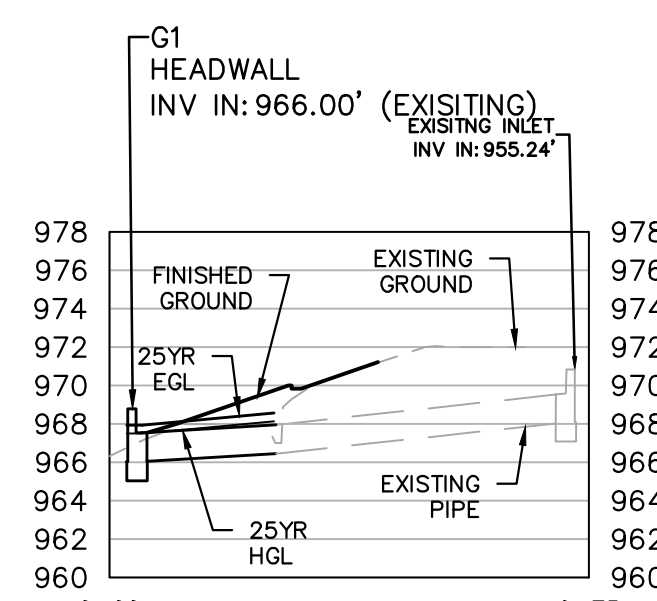

STORM PIPE PROFILES

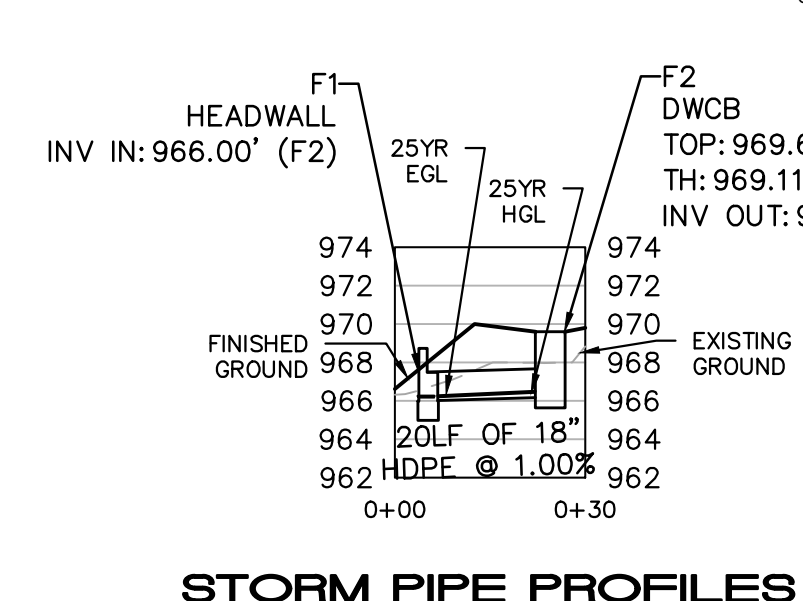

STORM PIPE PROFILES

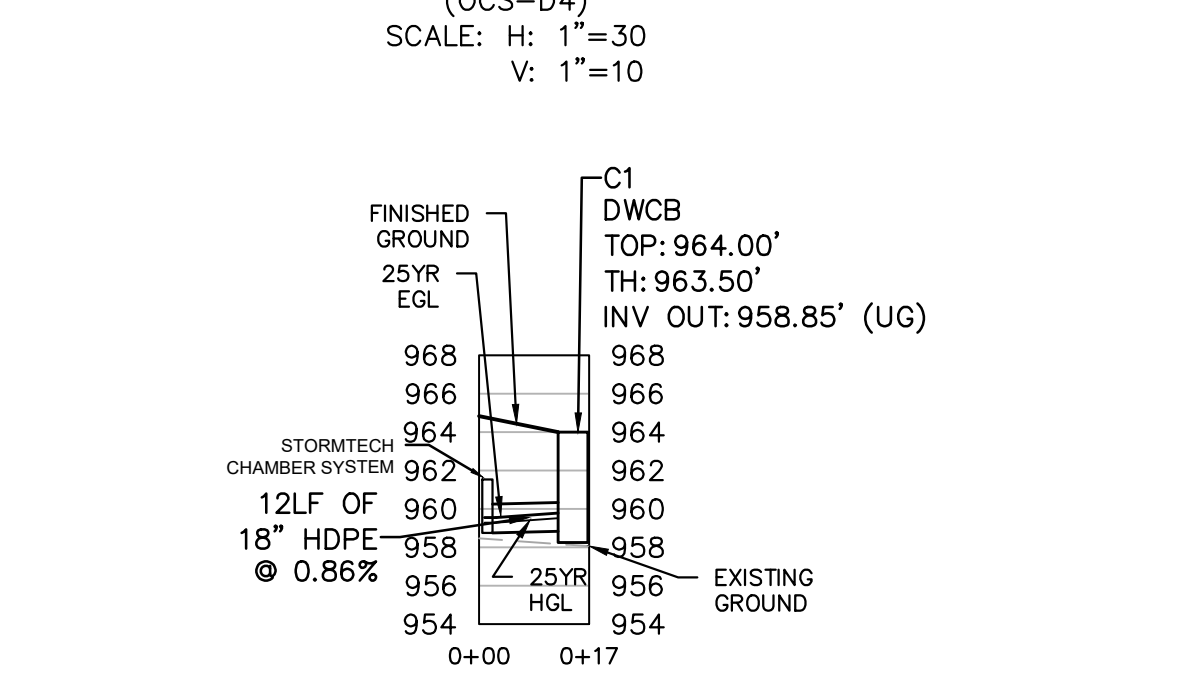

STORM PIPE PROFILES

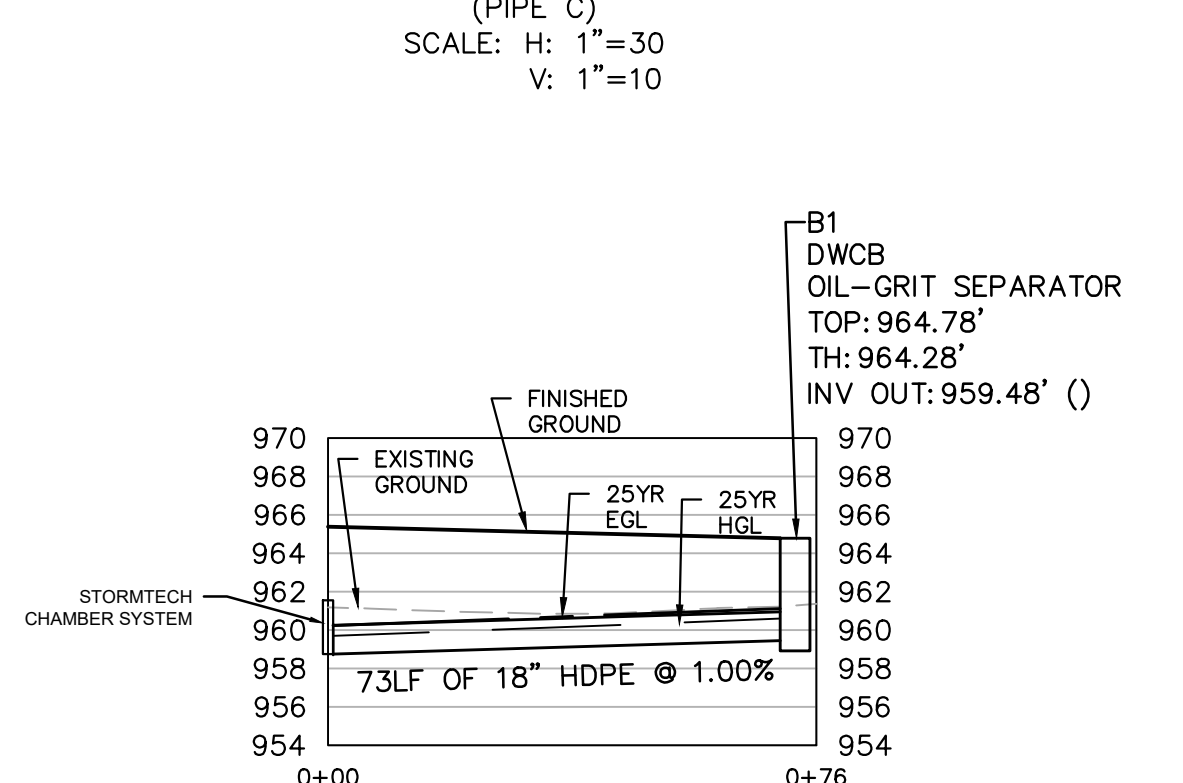

STORM PIPE PROFILES

Line No.	Line ID	Drainage Area (ac)	Tc (min)	i (in/hr)	Runoff Coeff (C)	Incr Q (cfs)	Total Runoff (cfs)	Line Slope (%)	Line Size (in)	Line Type	Capacity Full (cfs)	Vel Ave (ft/s)	HGL Up (ft)	HGL Dn (ft)	EGL Up (ft)	EGL Dn (ft)
1	A1-UG	0.16	6.1	9.40	0.95	1.43	7.44	1.00	18	Cir	11.40	5.13	960.50	960.02	960.98	960.51
2	A2-A1	0.18	5.9	9.40	0.95	1.61	6.18	1.03	18	Cir	11.53	5.90	962.36	961.70	962.78	962.12
3	A3-A2	0.20	5.4	9.40	0.95	1.79	4.78	1.01	18	Cir	11.45	4.35	963.02	962.36	963.36	962.70
4	A4-A3	0.35	5.0	9.40	0.95	3.13	3.13	1.00	18	Cir	11.40	3.57	963.32	963.02	963.58	963.28
5	B1-UG	0.93	5.0	9.40	0.94	8.22	8.22	1.01	18	Cir	11.41	6.11	960.59	959.78	961.12	960.31
6	C1-UG	0.24	5.0	9.40	0.95	2.14	2.14	0.83	18	Cir	10.39	3.69	959.40	959.29	959.61	959.50
7	UG-OCS	0.00	5.0	0.00	0.95	9.42	0.00	0.97	18	Cir	11.23	6.70	958.93	958.74	959.55	959.36
8	D2-EXISTING	0.00	7.4	0.00	0.95	0.00	13.46	0.41	48	Cir	91.87	6.08	954.19	954.16	954.76	954.73
9	D3-D2	0.10	7.0	9.40	0.95	0.89	13.78	0.30	30	Cir	22.34	5.00	954.55	954.27	954.94	954.66
10	D4-D3	0.10	6.5	9.40	0.95	0.89	13.30	0.30	30	Cir	22.42	4.43	954.90	954.74	955.23	955.03
11	D5-D4	0.10	6.2	9.40	0.95	0.89	12.71	0.27	30	Cir	21.40	4.09	955.16	955.07	955.44	955.32
12	D6-D5	0.30	6.1	9.40	0.95	2.68	11.94	0.40	30	Cir	25.84	3.74	955.31	955.30	955.54	955.51
13	D7-D6	0.03	5.9	9.40	0.95	0.27	9.53	2.35	18	Cir	16.11	7.33	956.54	955.55	957.43	956.34
14	D8-D7	0.03	5.2	9.40	0.95	0.27	9.67	0.98	24	Cir	22.39	4.87	956.69	956.54	957.14	957.00
15	D9-D8	2.60	5.0	9.40	0.39	9.54	9.54	0.99	24	Cir	22.51	5.35	957.10	956.69	957.55	957.14
16	OCS-D7	0.00	5.0	0.00	0.95	3.03	0.00	2.11	18	Cir	16.52	2.93	957.91	956.54	958.16	956.80
17	D2-D1	0.00	5.0	0.00	0.95	10.60	0.00	1.45	42	Cir	121.04	3.69	953.74	954.19	954.09	954.54
18	E1-UG	0.11	5.0	9.40	0.95	0.98	0.98	1.01	18	Cir	11.42	2.90	959.83	959.12	959.96	959.25
19	F2-F1	0.04	5.0	9.40	0.95	0.36	0.36	1.00	18	Cir	11.37	2.48	966.42	966.19	966.50	966.27
20	EX-G1	0.00	5.0	0.00	0.00	9.42	0.00	2.05	18	Cir	8.14	5.33	968.14	967.50	968.58	967.94

CAUTION

CONTRACTOR SHALL BE RESPONSIBLE FOR SECURING THE SERVICES OF A PRIVATE UTILITY LOCATOR FIRM DURING THE ENTIRE COURSE OF CONSTRUCTION. CONTRACTOR SHALL PAY FOR SAID SERVICES. CONTRACTOR SHALL REPAIR ALL UTILITIES DAMAGED BY CONSTRUCTION ACTIVITIES, AT NO ADDITIONAL COST TO THE OWNER/DEVELOPER.

THE UTILITIES SHOWN ARE SHOWN FOR THE CONTRACTOR'S CONVENIENCE ONLY. THERE MAY BE OTHER UTILITIES NOT SHOWN ON THESE PLANS. THE SITE DESIGN PROFESSIONAL ASSUMES NO RESPONSIBILITY FOR THE LOCATIONS SHOWN AND IT SHALL BE THE CONTRACTOR'S RESPONSIBILITY TO VERIFY THE LOCATIONS OF UTILITIES WITHIN THE LIMITS OF THE WORK. DAMAGE TO EXISTING UTILITIES BY THE CONTRACTOR, FROM HIS/HER OPERATIONS SHALL BE THE SOLE RESPONSIBILITY OF THE CONTRACTOR.

CONTRACTOR SHALL BE RESPONSIBLE FOR COMPACTION OF BACKFILL OF ALL UTILITY TRENCHES WITHIN SITE WORK LIMITS. THIS INCLUDES TRENCHES DUG AND BACKFILLED BY LOCAL UTILITIES, SUCH AS POWER, GAS, TELEPHONE, ETC. CONTRACTOR SHALL PROVIDE ADDITIONAL BACKFILL AND COMPACTION AS NECESSARY, IF SETTLEMENT OCCURS.

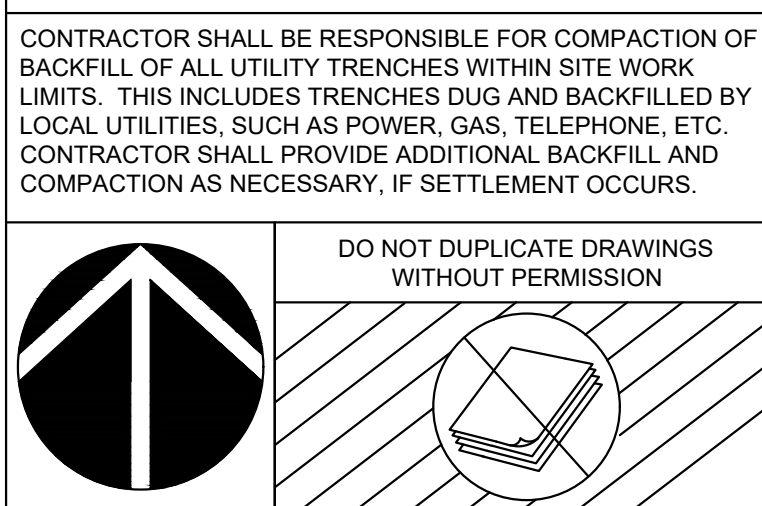

GRAPHIC SCALE

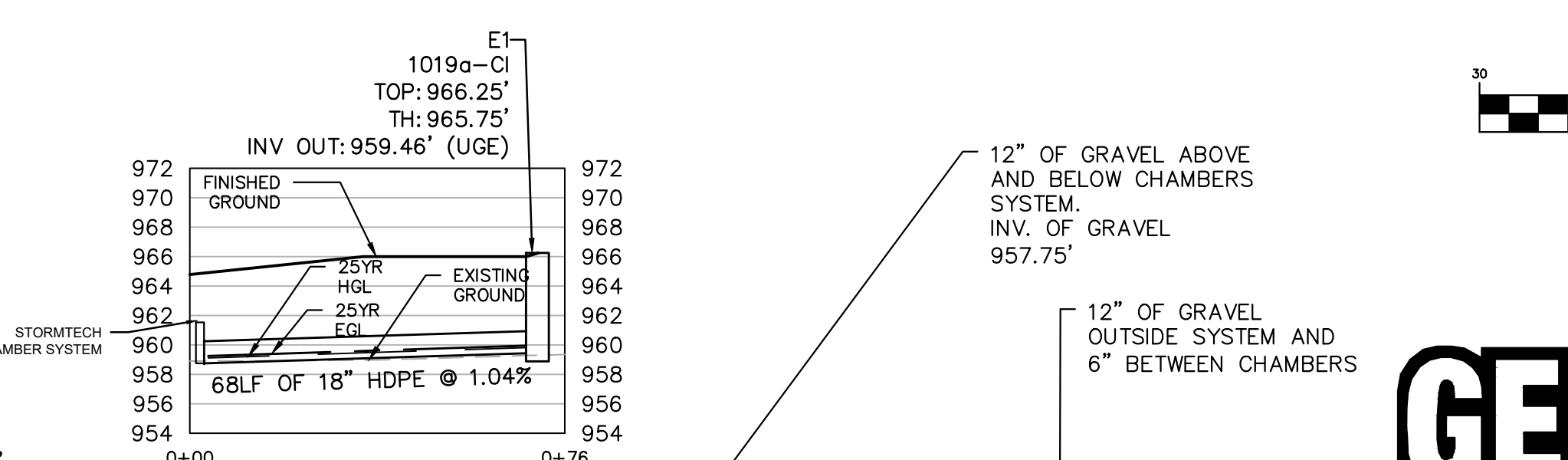
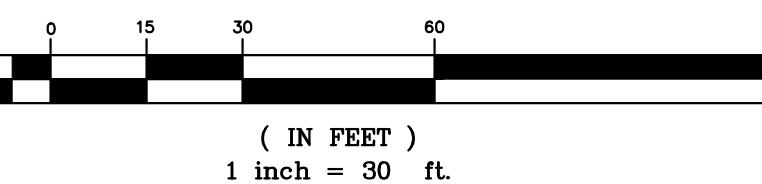

STORM PIPE PROFILES

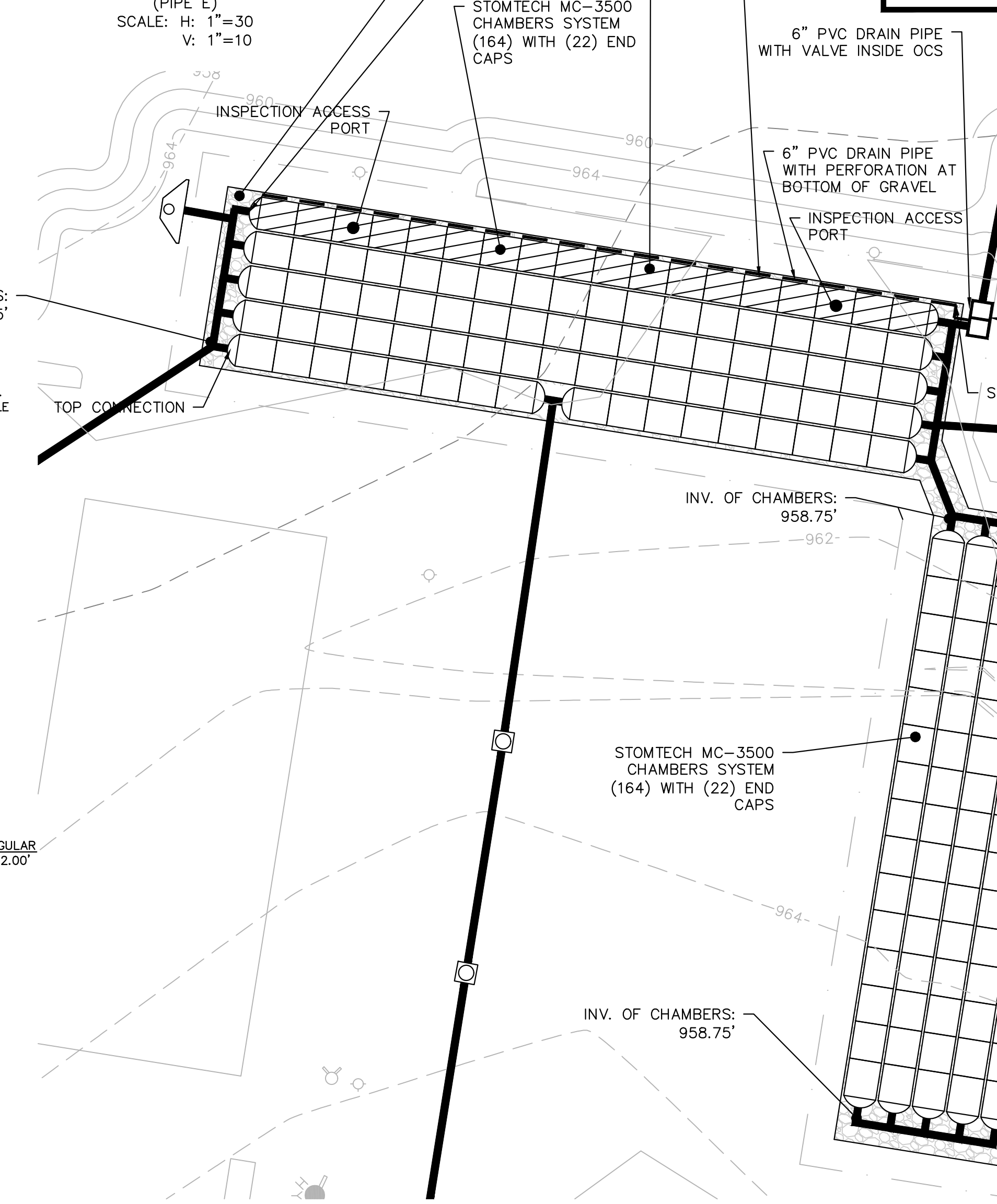

UNDERGROUND DETENTION SYSTEM PLAN VIEW

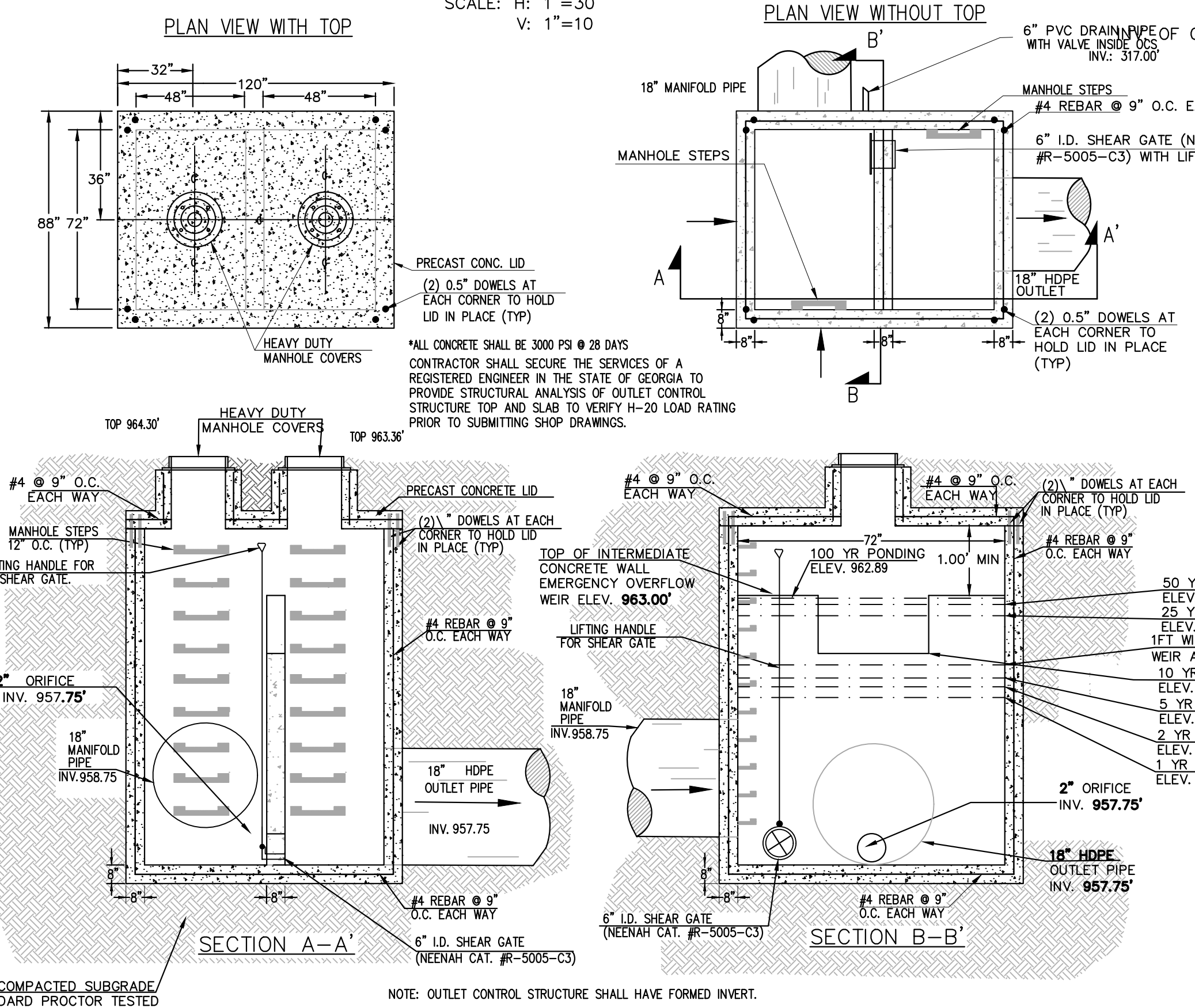

*CONTRACTOR SHALL SUBMIT SHOP DRAWINGS FOR REVIEW AND APPROVAL PRIOR TO FABRICATION.

UNDERGROUND DETENTION OUTLET CONTROL STRUCTURE

N.T.S.

MOORE CIVIL
CONSULTING ENGINEER
ROBERT@MOORECIVIL.COM
706.224.1629

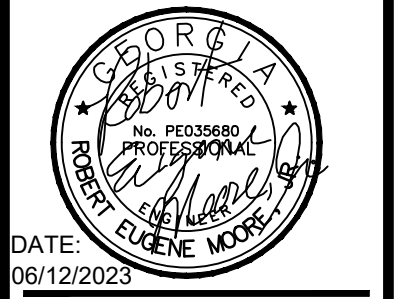

DATE: 06/12/2023

This document, together with the concepts and designs presented herein, as an instrument of services, is intended only for the specific purpose and client for which it was prepared. Reuse of and improper reliance on this document without written authorization by Moore Civil Consulting, Inc. shall be without liability to Moore Civil Consulting, Inc. Copyright Moore Civil Consulting, Inc. 2018.

24 HOUR CONTACT
MEHULKUMAR GAJJAR
404-483-2157

CLIENT:
HANSA PATEL
908 DONAGAL DR
LOUST GROVE, GA 30248
404-483-2157

OWNER INFORMATION:
HANSA PATEL
908 DONAGAL DR
LOUST GROVE, GA 30248
404-483-2157

REVISIONS:

DATE	DESCRIPTION
6/21/22	GRADING PLAN
10/21/22	1st LDP SUBMITTAL
10/21/22	1ST GDOT SUBMITTAL
01/30/2023	NEW LAYOUT
02/21/2023	NEW LAYOUT
05/09/2023	2nd LDP SUBMITTAL
05/09/2023	2nd GDOT SUBMITTAL
12/19/2023	3rd GDOT SUBMITTAL
12/19/2023	3rd LDP SUBMITTAL
03/05/2023	4rd LDP SUBMITTAL
03/05/2023	3rd GDOT SUBMITTAL
04/24/2024	6TH GDOT SUBMITTAL
05/21/2024	7TH GDOT SUBMITTAL
12/12/2024	8TH GDOT SUBMITTAL
03/06/2025	5TH LDP SUBMITTAL
07/03/2025	6TH LDP SUBMITTAL

HWY 81 C-STORE
HWY 81
HAMPTON, GA 30228

SHEET TITLE:
STORM WATER PIPES
DETAILS & UG DETENTION

SHEET NUMBER:
C.410