

- NOTES:
- METERS SHALL BE PROVIDED BY AND INSTALLED BY APPROVED LICENSED CONTRACTOR.
  - COMMERCIAL - MINIMUM SIZE DOMESTIC METER IS 01".
  - INDUSTRIAL - MINIMUM SIZE DOMESTIC METER IS 02".
  - ANY DEVIATION FROM THESE STANDARDS SHALL BE APPROVED IN WRITING BY THE HCWA ENGINEER.

HENRY COUNTY WATER AUTHORITY

SPEC. DATE: 2022

REVISED: 03/28/2022

SCALE: N.T.S.

DETAIL NO. W24

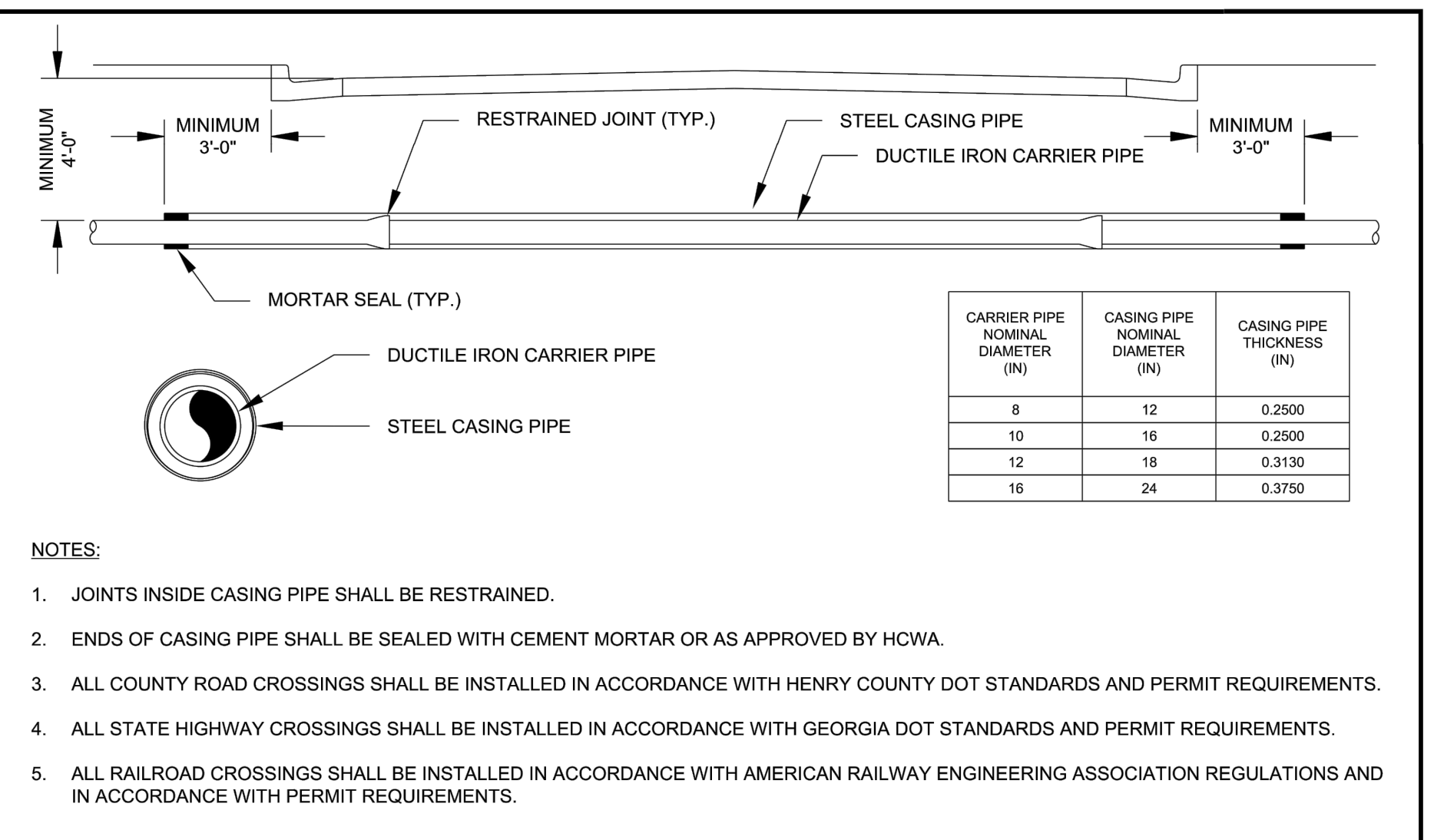

CARRIER PIPE NOMINAL DIAMETER (IN)	CASING PIPE NOMINAL DIAMETER (IN)	CASING PIPE THICKNESS (IN)
8	12	0.2500
10	16	0.2500
12	18	0.3130
16	24	0.3750

- NOTES:
- JOINTS INSIDE CASING PIPE SHALL BE RESTRAINED.
  - ENDS OF CASING PIPE SHALL BE SEALED WITH CEMENT MORTAR OR AS APPROVED BY HCWA.
  - ALL COUNTY ROAD CROSSINGS SHALL BE INSTALLED IN ACCORDANCE WITH HENRY COUNTY DOT STANDARDS AND PERMIT REQUIREMENTS.
  - ALL STATE HIGHWAY CROSSINGS SHALL BE INSTALLED IN ACCORDANCE WITH GEORGIA DOT STANDARDS AND PERMIT REQUIREMENTS.
  - ALL RAILROAD CROSSINGS SHALL BE INSTALLED IN ACCORDANCE WITH AMERICAN RAILWAY ENGINEERING ASSOCIATION REGULATIONS AND IN ACCORDANCE WITH PERMIT REQUIREMENTS.

HENRY COUNTY WATER AUTHORITY

SPEC. DATE: 2023

REVISED: 09/14/2018

SCALE: N.T.S.

DETAIL NO. W21

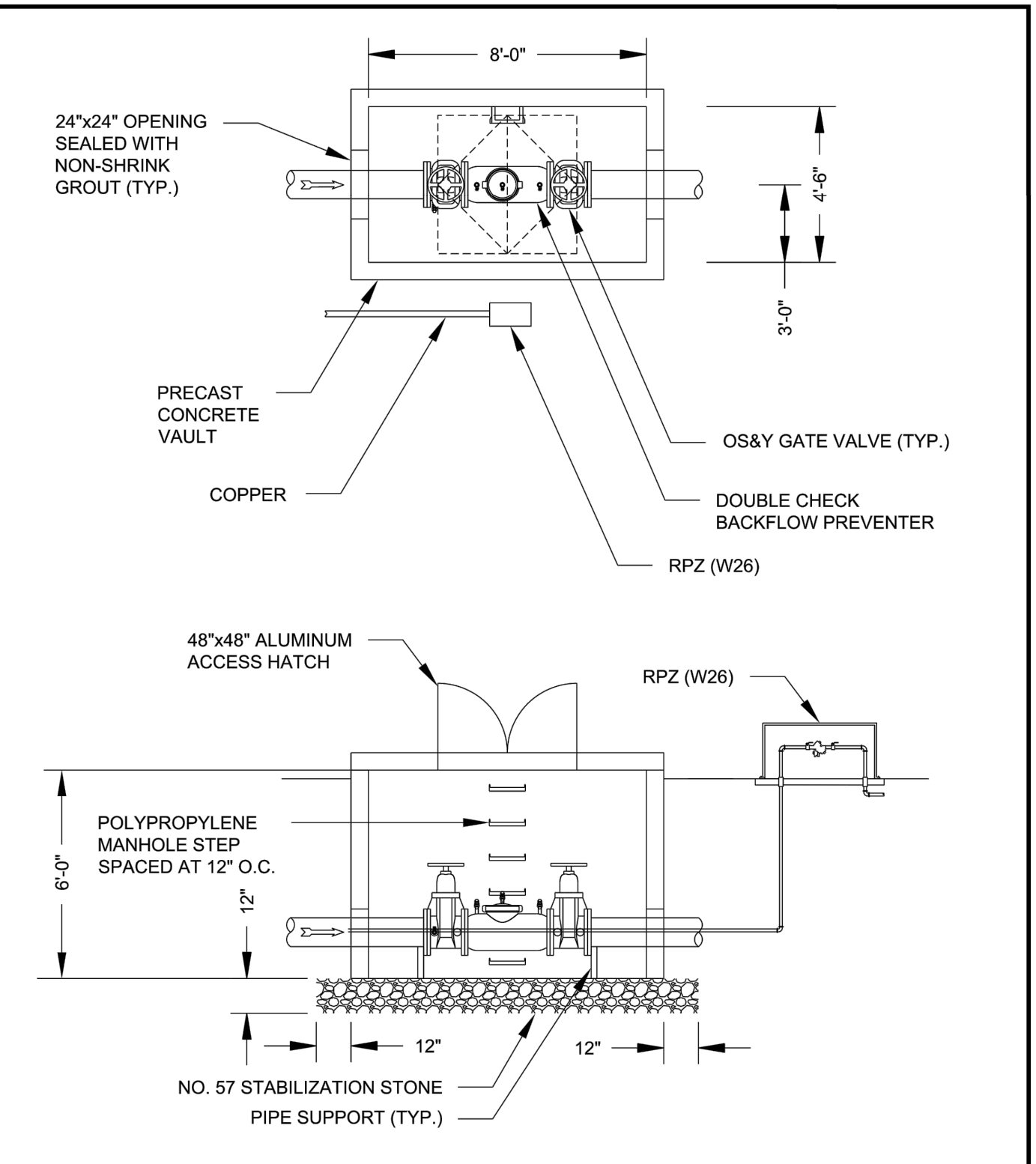

HENRY COUNTY WATER AUTHORITY

SPEC. DATE: 2023

REVISED: 5/17/2022

SCALE: N.T.S.

DETAIL NO. W20

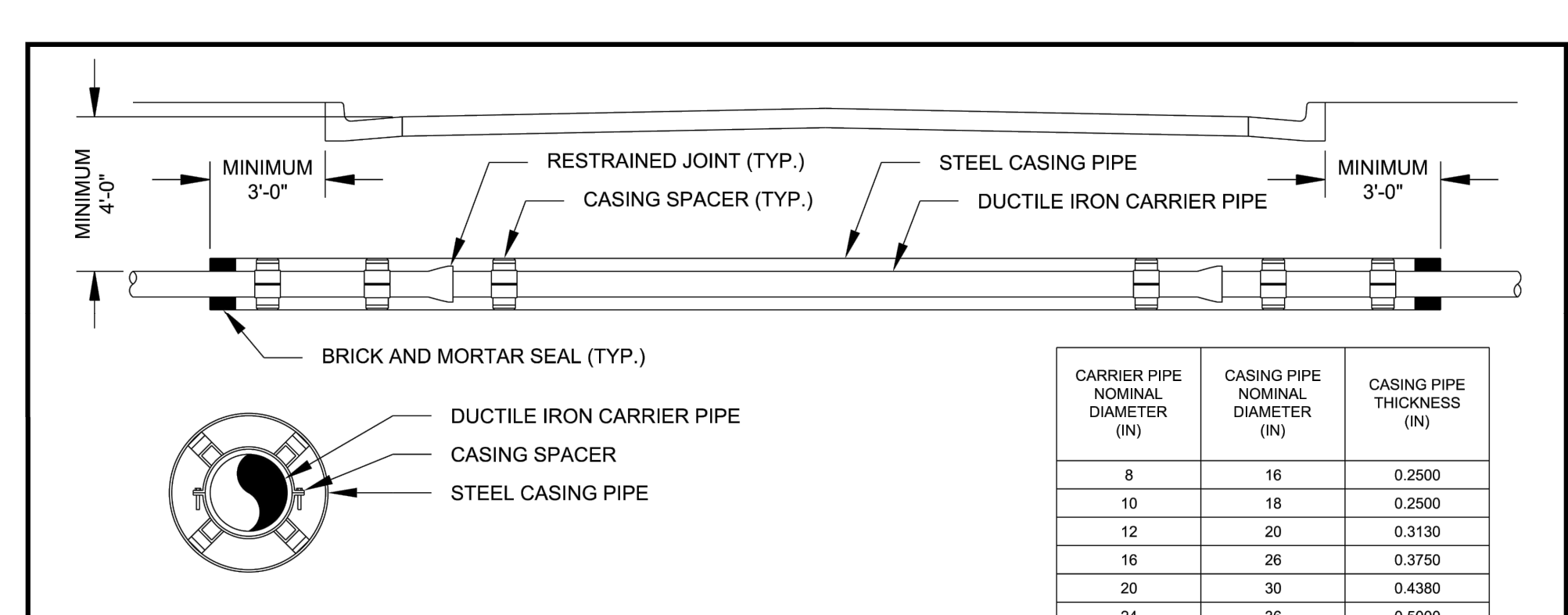

CARRIER PIPE NOMINAL DIAMETER (IN)	CASING PIPE NOMINAL DIAMETER (IN)	CASING PIPE THICKNESS (IN)
8	16	0.2500
10	18	0.2500
12	20	0.3130
16	26	0.3750
20	30	0.4380
24	36	0.5000
30	42	0.5000
36	48	0.5000

- NOTES:
- JOINTS INSIDE CASING PIPE SHALL BE RESTRAINED.
  - PROVIDE A MINIMUM OF 2 CASING SPACERS PER JOINT OF PIPE.
  - ENDS OF CASING PIPE SHALL BE SEALED WITH 8" BRICK AND CEMENT MORTAR.
  - ALL COUNTY ROAD CROSSINGS SHALL BE INSTALLED IN ACCORDANCE WITH HENRY COUNTY DOT STANDARDS AND PERMIT REQUIREMENTS.
  - ALL STATE HIGHWAY CROSSINGS SHALL BE INSTALLED IN ACCORDANCE WITH GEORGIA DOT STANDARDS AND PERMIT REQUIREMENTS.
  - ALL RAILROAD CROSSINGS SHALL BE INSTALLED IN ACCORDANCE WITH AMERICAN RAILWAY ENGINEERING ASSOCIATION REGULATIONS AND IN ACCORDANCE WITH PERMIT REQUIREMENTS.

HENRY COUNTY WATER AUTHORITY

SPEC. DATE: 2023

REVISED: 01/01/2018

SCALE: N.T.S.

DETAIL NO. S16

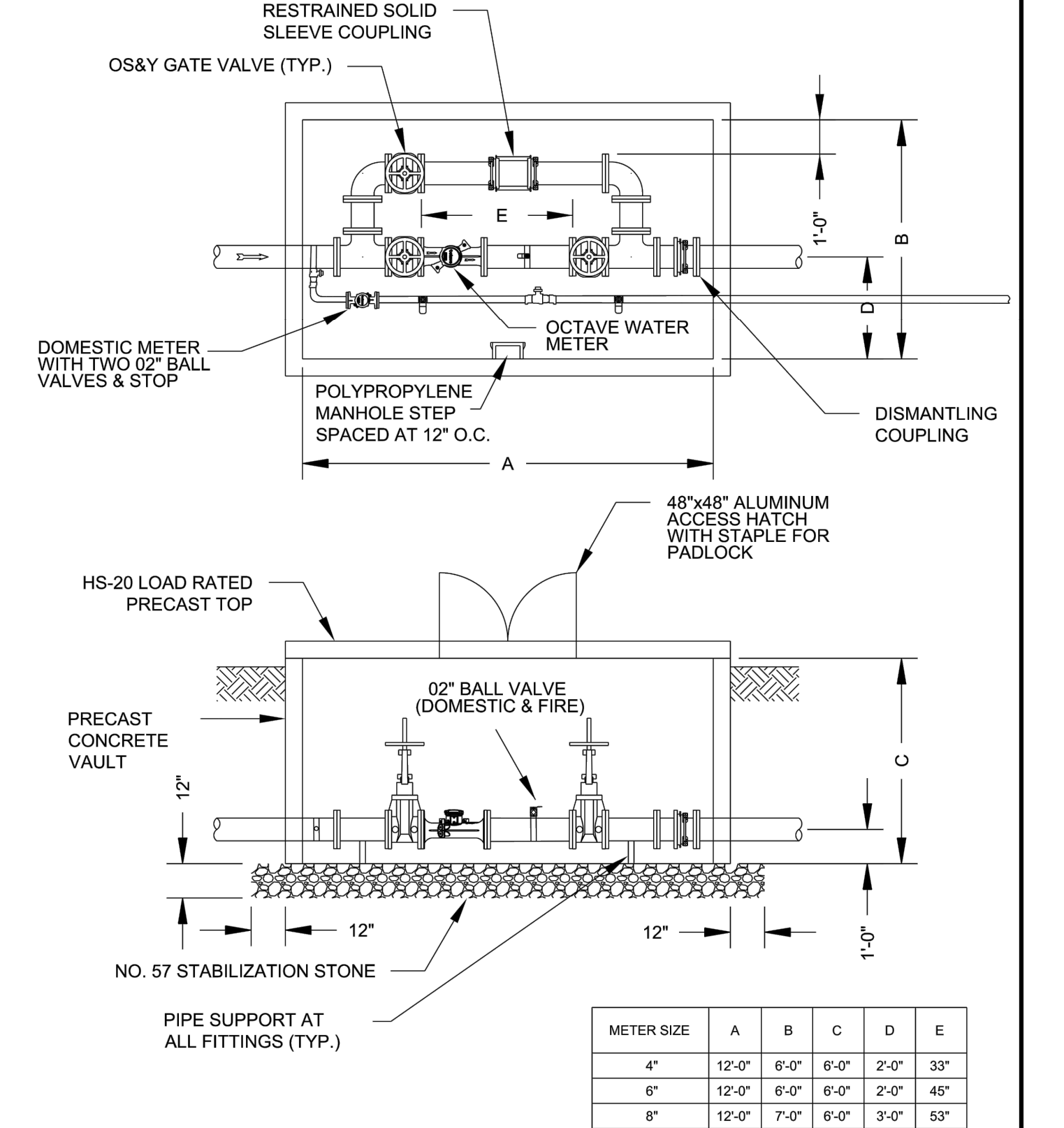

METER SIZE	A	B	C	D	E
4"	12'-0"	6'-0"	6'-0"	2'-0"	33"
6"	12'-0"	6'-0"	6'-0"	2'-0"	45"
8"	12'-0"	7'-0"	6'-0"	3'-0"	53"

HENRY COUNTY WATER AUTHORITY

SPEC. DATE: 2023

REVISED: 8/10/2023

SCALE: N.T.S.

DETAIL NO. W29

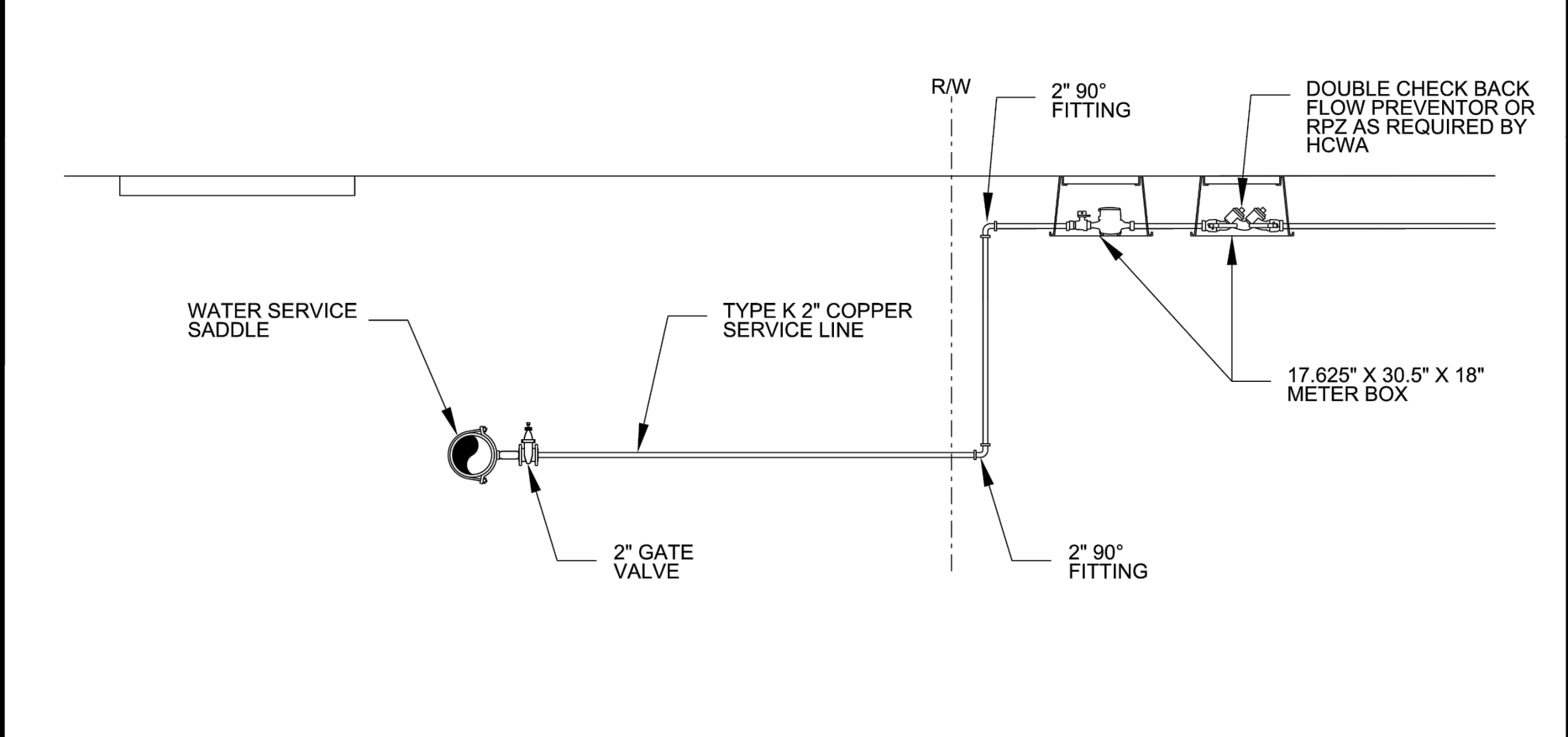

- NOTES:
- NO PERMANENT STRUCTURES SHALL BE ALLOWED WITHIN 5 FEET OF WATER SERVICE.
  - TYPICAL INSTALLATION MAY BE MODIFIED AT THE DISCRETION OF HCWA.

HENRY COUNTY WATER AUTHORITY

SPEC. DATE: 2023

REVISED: 09/14/2018

SCALE: N.T.S.

DETAIL NO. W25

**MOORE CIVIL**  
CONSULT T-DESIGN-ENGINEER  
ROBERT@MOORECIVIL.COM  
706.224.1629

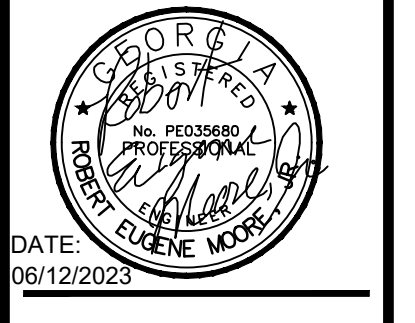

DATE: 06/12/2023

This document, together with the concepts and designs presented herein, as an instrument of services, is intended only for the specific purpose and client for which it was prepared. Reuse and improper reliance on this document without written authorization by Moore Civil Consulting, Inc. shall be without liability to Moore Civil Consulting, Inc. Copyright Moore Civil Consulting, Inc. 2018

24 HOUR CONTACT  
MEHULKUMAR GAJJAR  
404-483-2157

CLIENT:  
HANSA PATEL  
908 DONAGAL DR  
LOCUST GROVE, GA, 30248  
404-483-2157

OWNER INFORMATION:

REVISIONS:

6/21/22	GRADING PLAN
10/21/22	1st LDP SUBMITTAL
10/21/22	1ST GDOT SUBMITTAL
01/30/2023	NEW LAYOUT
02/21/2023	NEW LAYOUT
05/09/2023	2nd LDP SUBMITTAL
05/09/2023	2nd GDOT SUBMITTAL
12/19/2023	3rd GDOT SUBMITTAL
12/19/2023	3rd LDP SUBMITTAL
03/05/2023	4rd LDP SUBMITTAL
03/05/2023	3rd GDOT SUBMITTAL
04/24/2024	6TH GDOT SUBMITTAL
05/21/2024	7TH GDOT SUBMITTAL
12/12/2024	8TH GDOT SUBMITTAL
03/06/2025	5TH LDP SUBMITTAL
07/03/2025	6TH LDP SUBMITTAL

**HWY 81 C-STORE**  
HWY 81  
HAMPTON, GA 30228

SHEET TITLE:  
CONSTRUCTION  
DETAILS

SHEET NUMBER:  
C.820