

**MAIN BREAK ROOM MODIFICATION NOTES:**

- (A1) FURNISH AND INSTALL NEW LVT FLOORING AND 6" RUBBER BASE.
- (A2) FURNISH AND INSTALL NEW WALL AND BASE CABINETS AND TILE BACKSPASH. COUNTER TOPS TO BE HIMACS.
- (A3) FURNISH AND INSTALL NEW REVEAL EDGE ACOUSTICAL CEILING TILES IN EXISTING GRID SYSTEM.
- (A4) FURNISH AND INSTALL NEW LED LAMPS IN EXISTING LIGHT FIXTURES.
- (A5) PAINT ALL WALLS.
- (A6) FURNISH AND INSTALL NEW 2'-0" SECTION OF BASE CABINET (MATCH EXISTING) (SEE HATCHED AREA)
- (A7) FURNISH AND INSTALL WOOD STUD WALLS WITH (1) LAYER OF 5/8" GYPSUM EACH SIDE TO CEATE NEW STORAGE CLOSET.
- (A8) FURNISH AND INSTALL NEW STEEL DOOR FRAME AND WOOD DOOR. (MATCH EXISTING)

**Enlarged Modified Plan - Main Break Room**

SCALE: 1/4" = 1'-0"

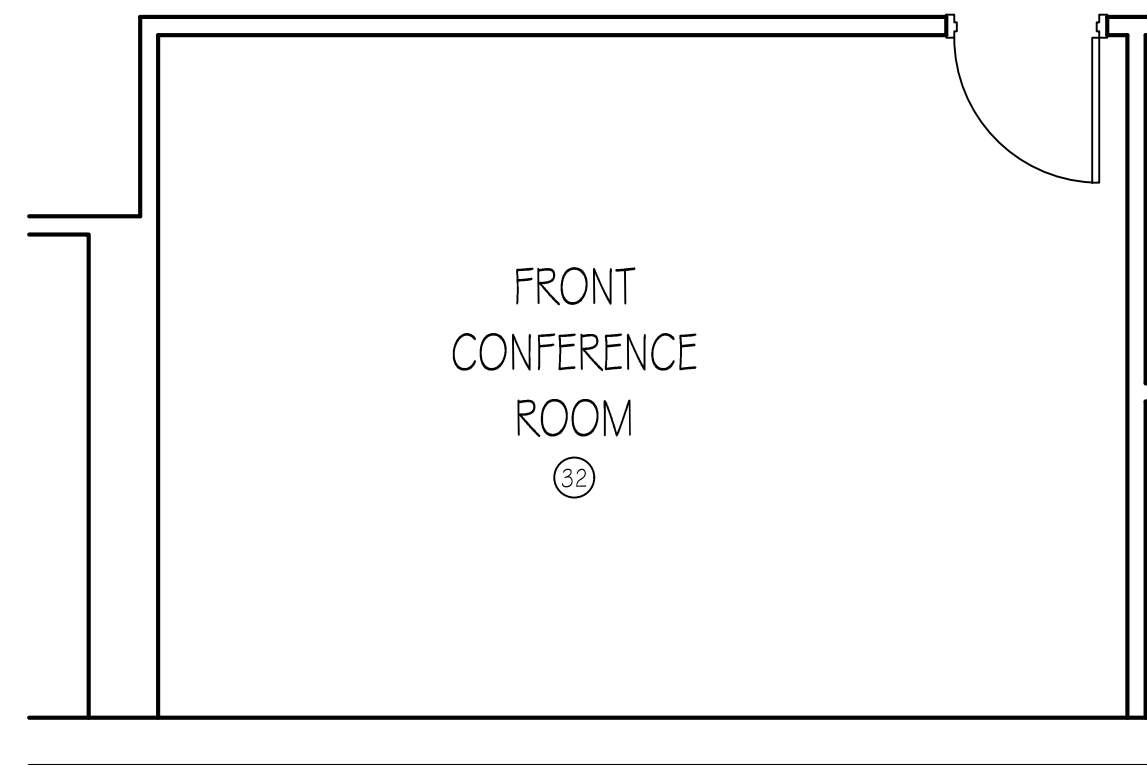

**FRONT CONFERENCE ROOM MODIFICATION NOTES:**

- (A1) FURNISH AND INSTALL NEW CARPET FLOORING. EXISTING WOOD BASE TO REMAIN.
- (A2) PATCH GYPSUM WALLS AS REQUIRED.
- (A3) FURNISH AND INSTALL NEW LED LAMPS IN EXISTING LIGHT FIXTURES.
- (A4) FURNISH AND INSTALL NEW WINDOW SHADES.
- (A5) PAINT ALL WALLS.
- (A6) FURNISH AND INSTALL NEW REVEAL EDGE ACOUSTICAL CEILING TILES IN EXISTING GRID SYSTEM.

**Enlarged Modified Plan - Front Conference Room**

SCALE: 1/4" = 1'-0"

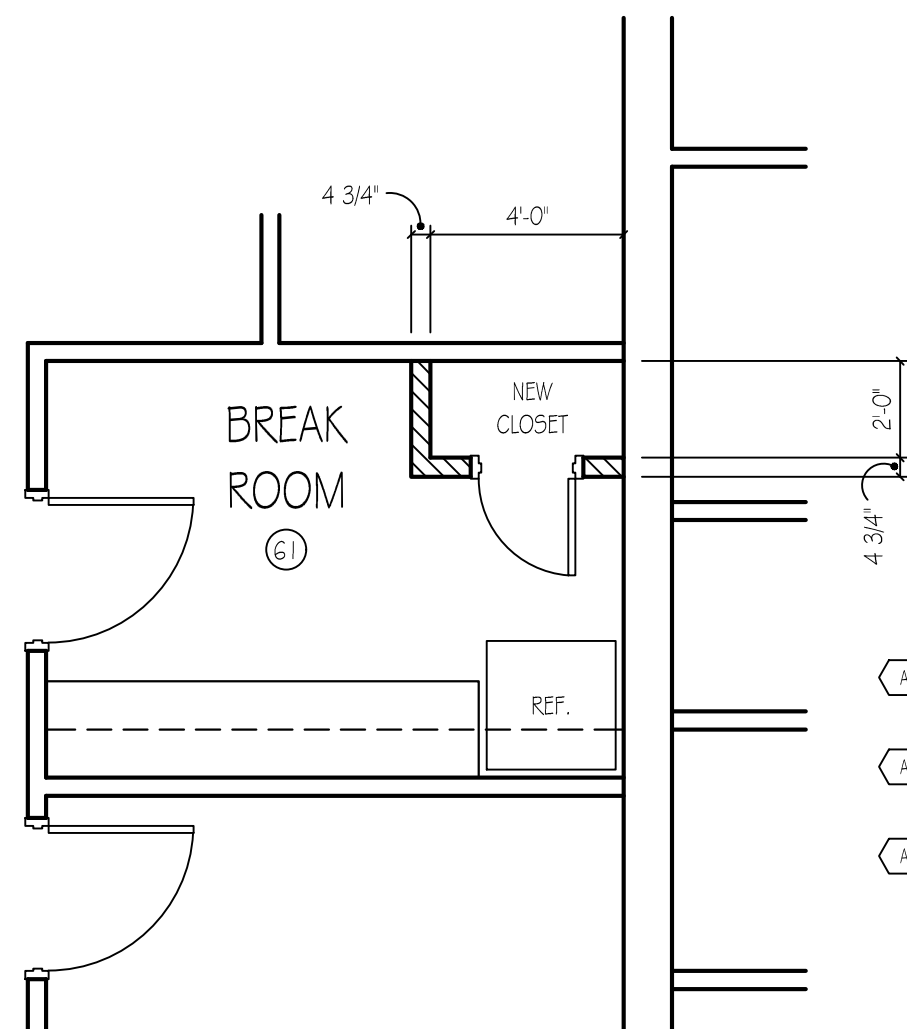

- (A1) FURNISH AND INSTALL WOOD STUD WALLS WITH (1) LAYER OF 5/8" GYPSUM EACH SIDE TO CEATE NEW STORAGE CLOSET.
- (A2) FURNISH AND INSTALL NEW STEEL DOOR FRAME AND WOOD DOOR. (MATCH EXISTING)
- (A3) FURNISH AND INSTALL NEW WALL AND BASE CABINETS AND TILE BACKSPASH. COUNTER TOPS TO BE HIMACS.

**Enlarged Modified Plan - Cubicle Area Break Room**

SCALE: 1/4" = 1'-0"

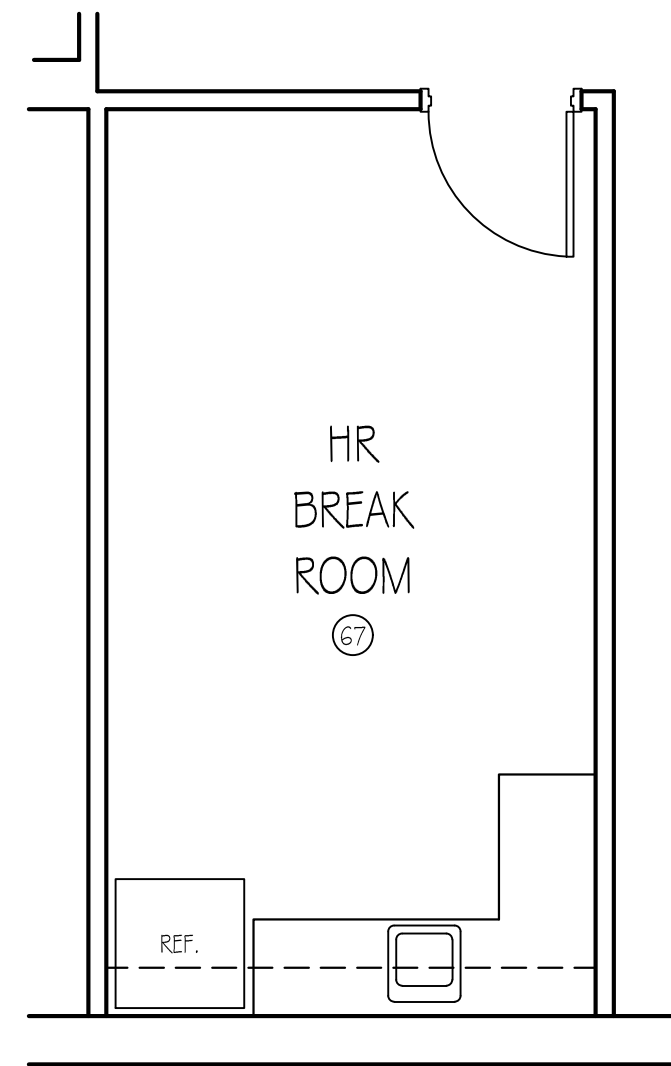

**HR BREAK ROOM MODIFICATION NOTES:**

- (A1) FURNISH AND INSTALL NEW LVT FLOORING AND 6" RUBBER BASE.
- (A2) FURNISH AND INSTALL NEW WALL AND BASE CABINETS AND TILE BACKSPASH. COUNTER TOPS TO BE HIMACS.
- (A3) FURNISH AND INSTALL NEW REVEAL EDGE ACOUSTICAL CEILING TILES IN EXISTING GRID SYSTEM.
- (A4) FURNISH AND INSTALL NEW LED LAMPS IN EXISTING LIGHT FIXTURES.
- (A5) PAINT ALL WALLS.
- (A6) FURNISH AND INSTALL NEW 3'-0" SECTION OF BASE CABINET (MATCH EXISTING) (SEE HATCHED AREA)

**Enlarged Modified Plan - HR Break Room**

SCALE: 1/4" = 1'-0"

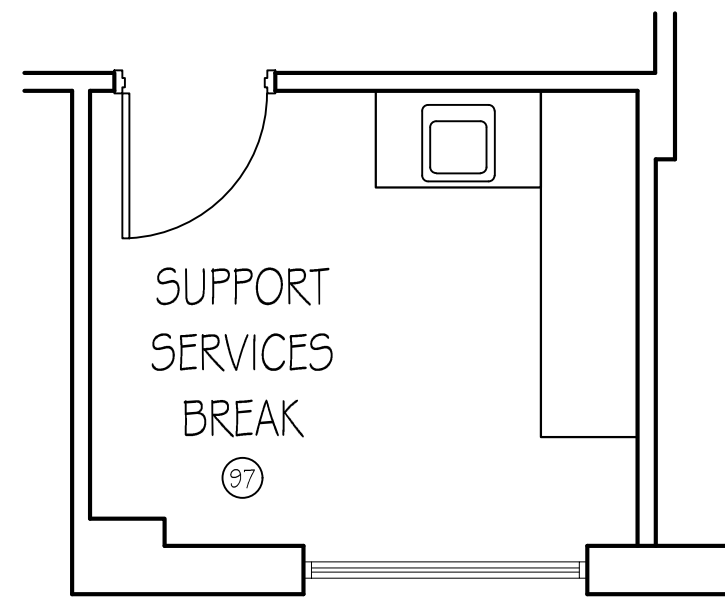

**SUPPORT SERVICES BREAK ROOM DEMOLITION NOTES:**

- (A1) FURNISH AND INSTALL NEW WALL AND BASE CABINETS AND TILE BACKSPASH. COUNTER TOPS TO BE HIMACS.
- (A2) FURNISH AND INSTALL NEW REVEAL EDGE ACOUSTICAL CEILING TILES IN EXISTING GRID SYSTEM.
- (A3) FURNISH AND INSTALL NEW LED LAMPS IN EXISTING LIGHT FIXTURES.
- (A4) PAINT ALL WALLS.

**Enlarged Modified Plan - Support Services Break Room**

SCALE: 1/4" = 1'-0"

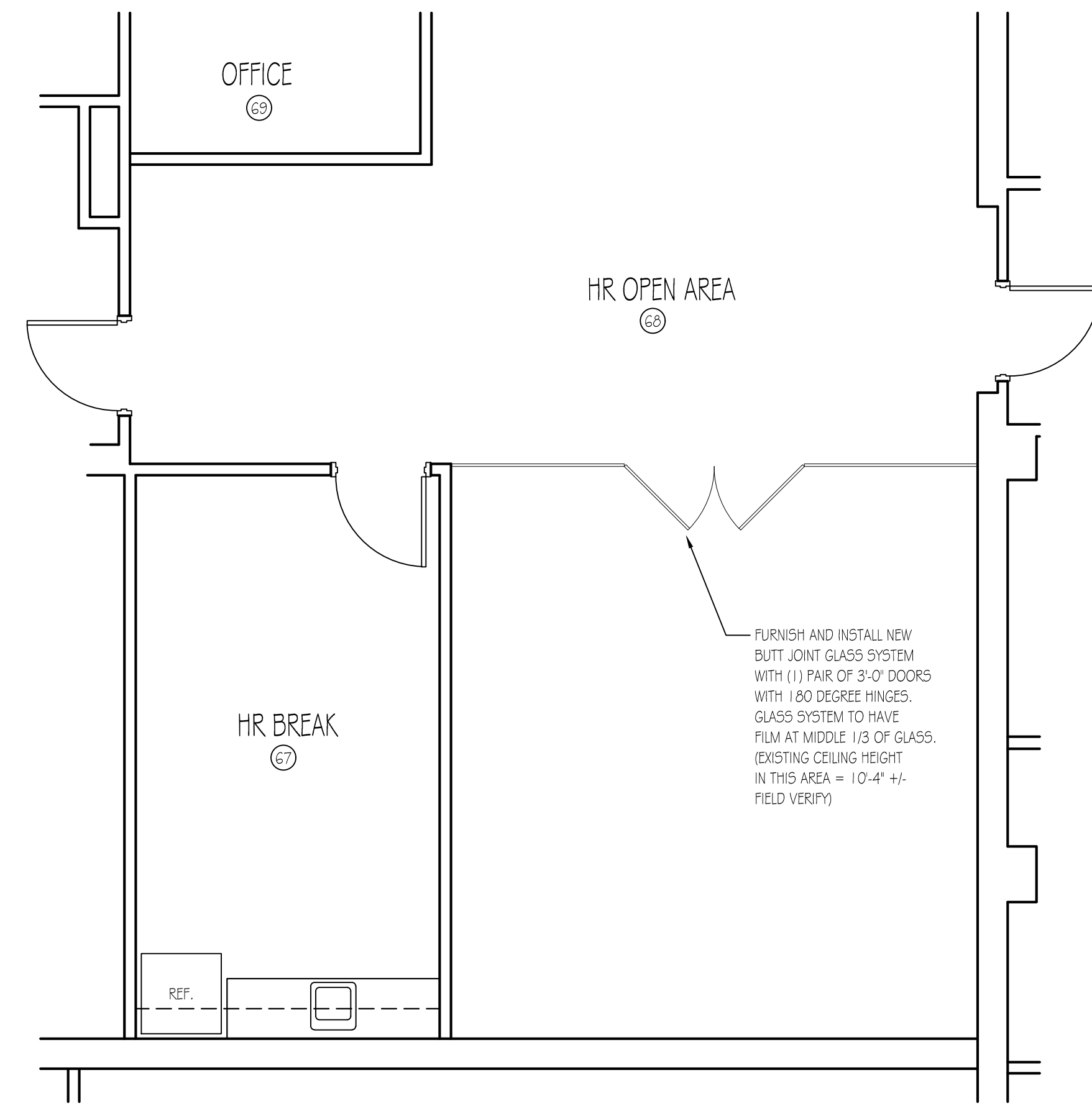

**Enlarged Modified Plan - HR Open Area**

SCALE: 1/4" = 1'-0"

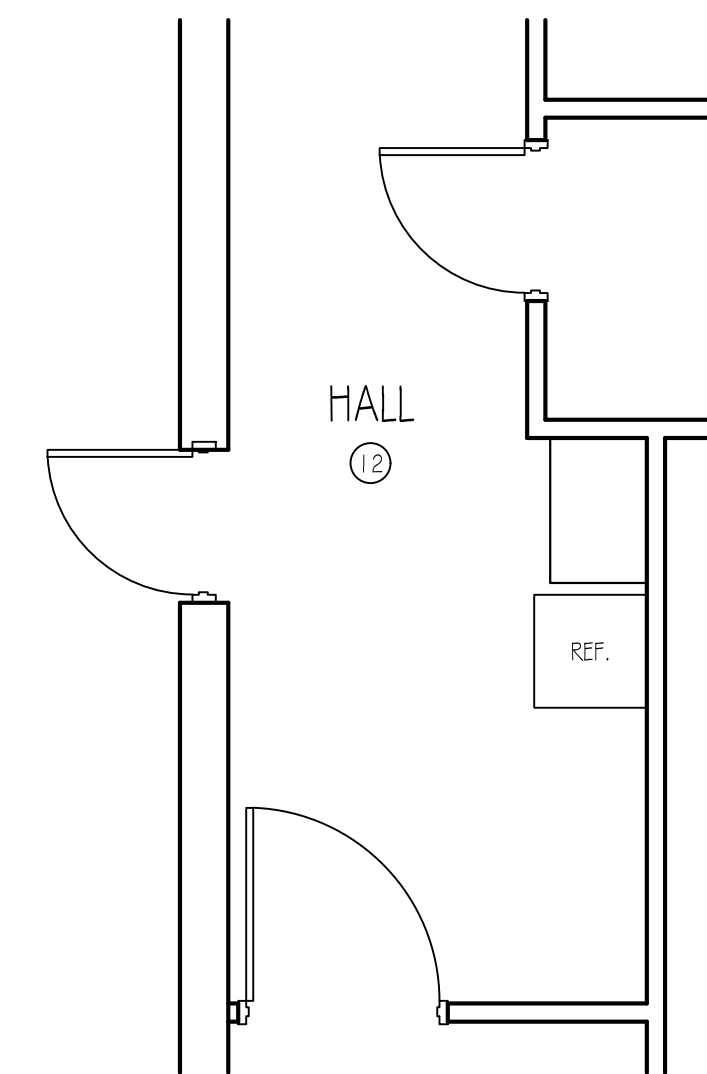

- (A1) FURNISH AND INSTALL NEW WALL AND BASE CABINETS AND TILE BACKSPASH. COUNTER TOPS TO BE HIMACS.

**Enlarged Modified Plan - Hall 12 Coffee Bar**

SCALE: 1/4" = 1'-0"

1	05-19-2026
	Project Plan

Project No.  
• 00-00  
Cad File Name  
• 00-00\_LF\_05\_A13  
Drawing Scale  
• 1/4" = 1'-0"  
Sheet Title  
• Modified Floor Plans

Drawn  
• dcm  
Checked  
• mbm

Sunbelt Builders, Inc. ©  
DRAWINGS AND SPECIFICATIONS ARE INSTRUMENTS OF SERVICE AND SHALL REMAIN THE PROPERTY OF THIS CORPORATION WHETHER THE PROJECT FOR WHICH THEY ARE MADE IS EXECUTED OR NOT. THEY ARE NOT TO BE USED ON OTHER PROJECTS OR EXTENSIONS TO THIS PROJECT EXCEPT BY AGREEMENT IN WRITING AND APPROPRIATE COMPENSATION TO THIS CORPORATION.