

Existing Vestibule Area
SCALE: 1/4" = 1'-0"

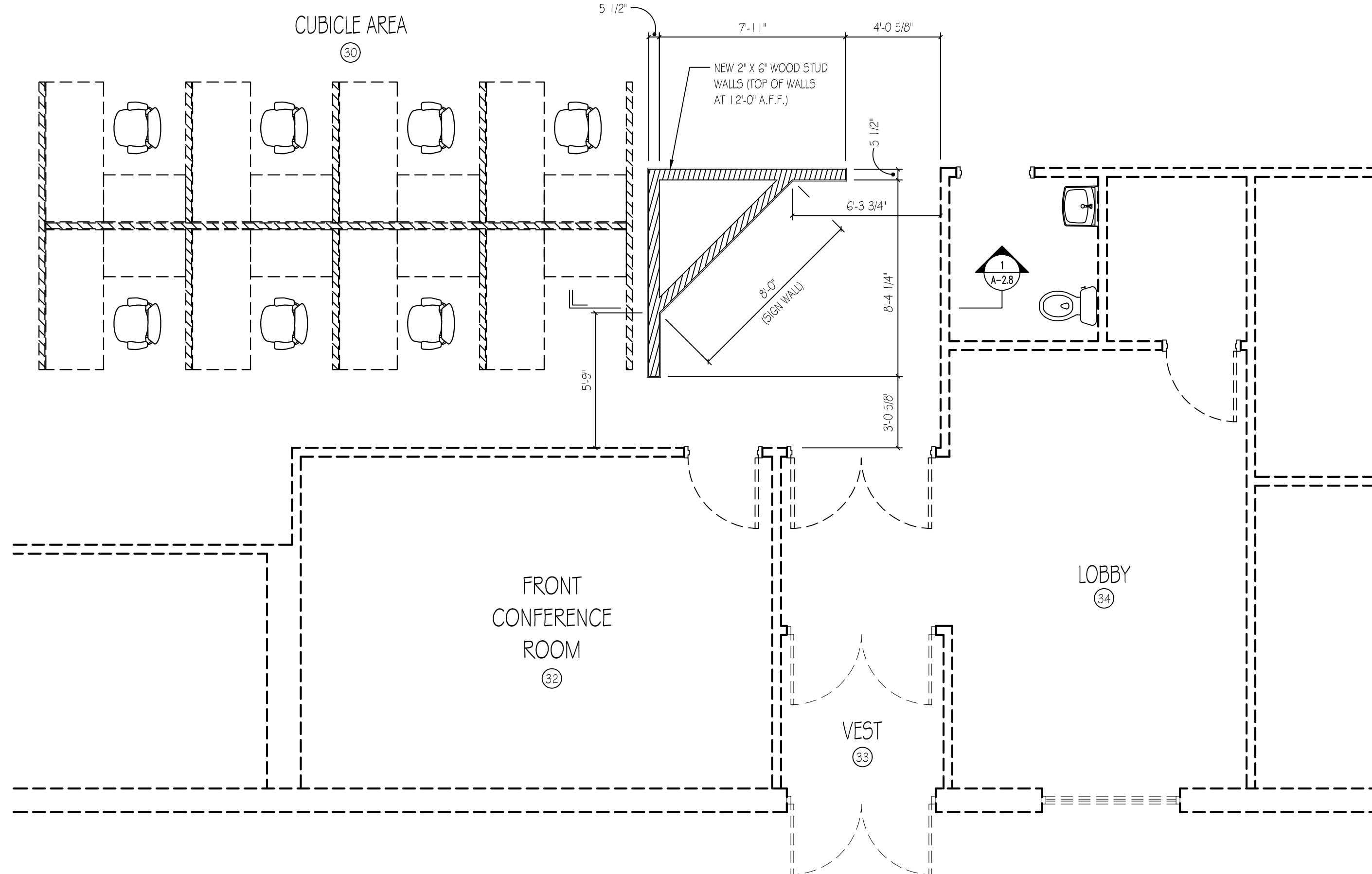

Modified Vestibule Area
SCALE: 1/4" = 1'-0"

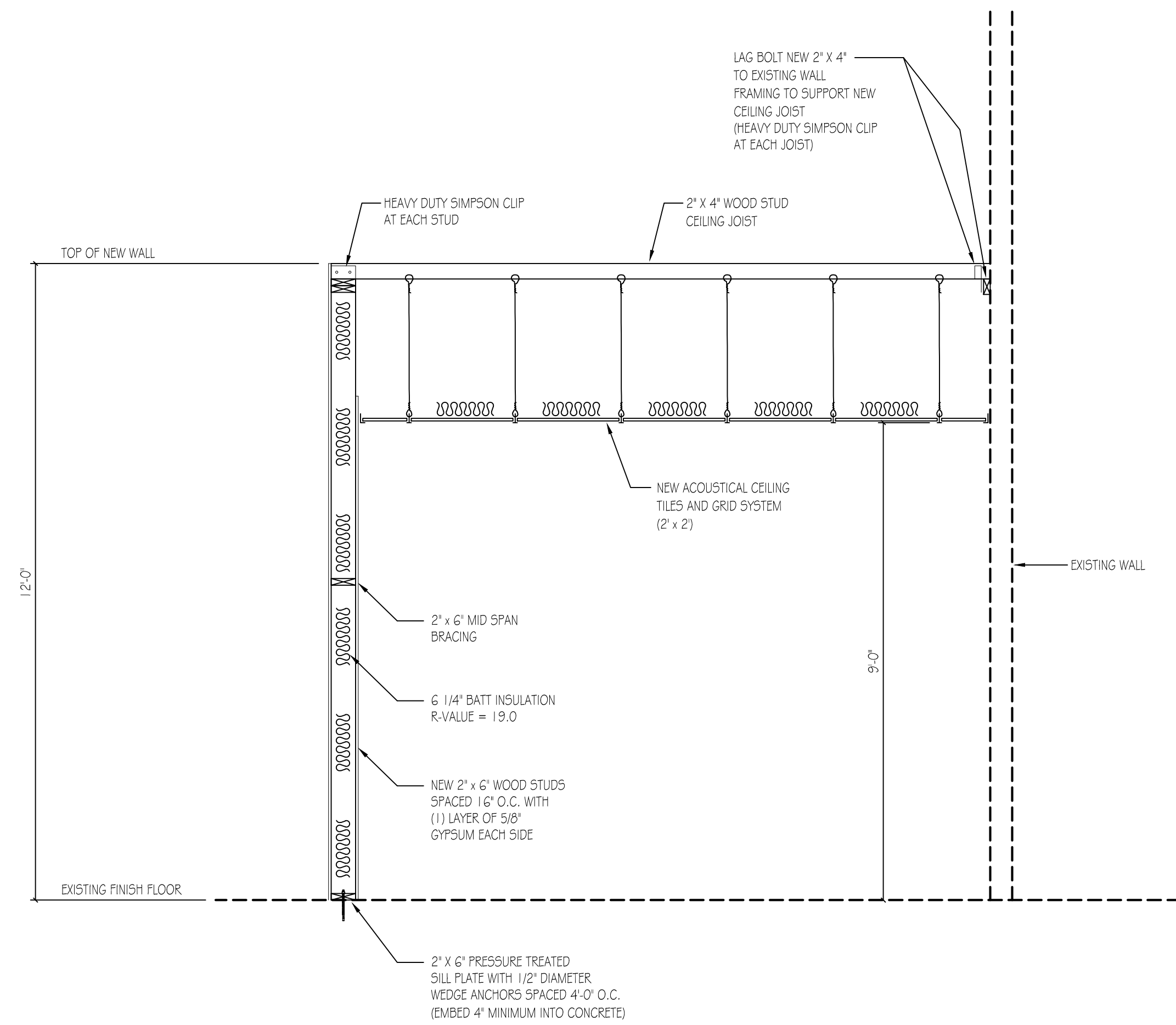

Section
SCALE: 1/2" = 1'-0"

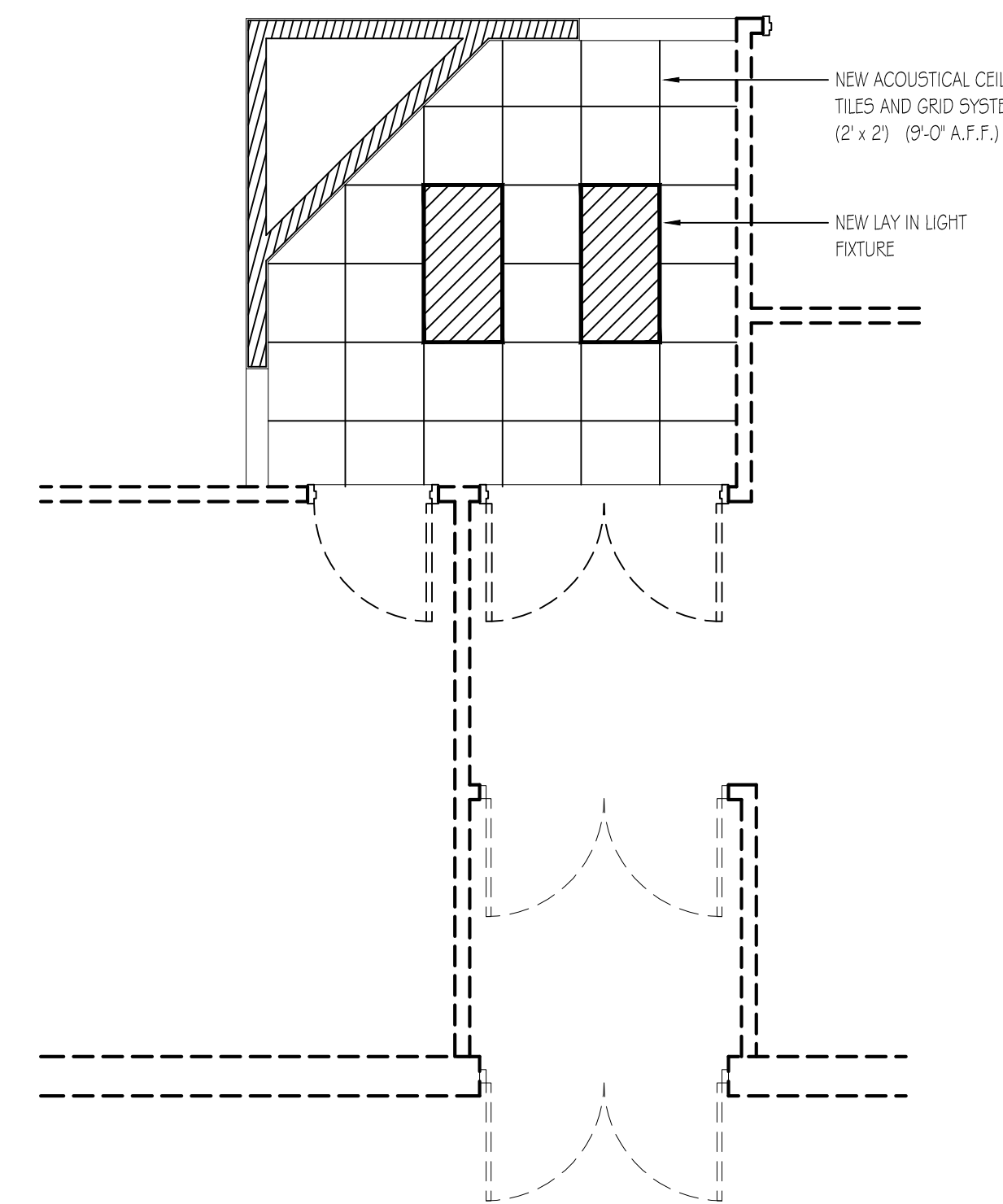

Modified Vestibule Area - Reflected Ceiling Plan
SCALE: 1/4" = 1'-0"

ALTERNATE No. 9 (VESTIBULE MODIFICATIONS) NOTES:

1. ALL DIMENSIONS MUST BE FIELD VERIFIED

Architect or Engineer Seal

2118 Tucker Street
Covington, GA

1	05-15-2026
	Prong Plan

Project No.
• 00-00
Cad File Name
• 00-00_LF_14_A28
Drawing Scale
• 1/4" = 1'-0"
Sheet Title
• Alternate Pricing Vestibule Area
Drawn
• dcm
Checked
• mbm

Sunbelt Builders, Inc. ©
DRAWINGS AND SPECIFICATIONS ARE INSTRUMENTS OF SERVICE AND SHALL REMAIN THE PROPERTY OF THIS CORPORATION WHETHER THE PROJECT FOR WHICH THEY ARE MADE IS EXECUTED OR NOT. THEY ARE NOT TO BE USED ON OTHER PROJECTS OR EXTENSIONS TO THIS PROJECT EXCEPT BY AGREEMENT IN WRITING AND APPROPRIATE COMPENSATION TO THIS CORPORATION.