



georgia civil
CIVIL ENGINEERING
LANDSCAPE ARCHITECTURE
LAND SURVEYING

311 N. Main St. Ste. 101, Unit C
P.O. Box 896 | Madison, GA 30650
P: 706.342.1104

www.georgiacivil.com

Professional Seal



Project Information

MADISON METHODIST CHURCH
1091 CONFEDERATE RD
MADISON, GA 30650
ZONING: R1

JACK & BORE CROSSING PROFILE

HOR: 1" = 40'
VER: 1" = 10'

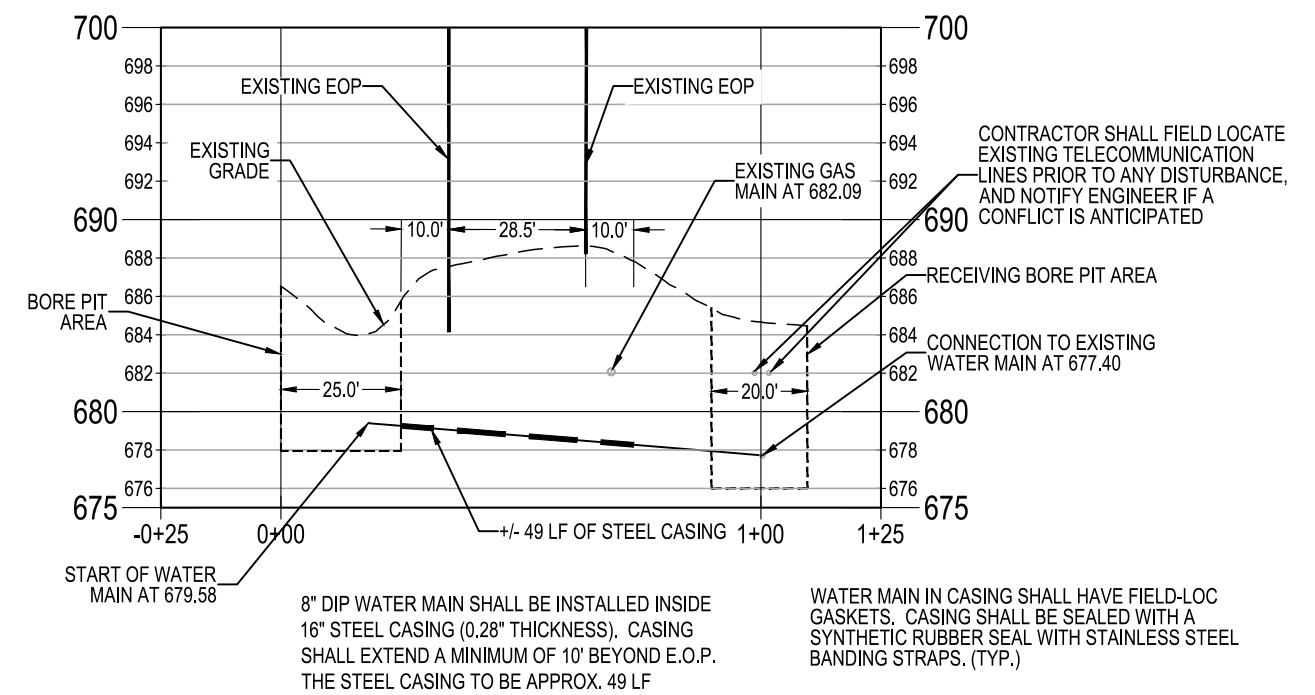

CONTRACTOR SHALL FIELD LOCATE EXISTING TELECOMMUNICATION LINES PRIOR TO ANY DISTURBANCE, AND NOTIFY ENGINEER IF A CONFLICT IS ANTICIPATED.

RECEIVING BORE PIT AREA

CONNECTION TO EXISTING WATER MAIN AT 677.40

8" DIP WATER MAIN SHALL BE INSTALLED INSIDE 16" STEEL CASING (0.28" THICKNESS). CASING SHALL EXTEND A MINIMUM OF 10' BEYOND E.O.P. THE STEEL CASING TO BE APPROX. 49 LF

WATER MAIN IN CASING SHALL HAVE FIELD LOC GASKETS. CASING SHALL BE SEALED WITH A SYNTHETIC RUBBER SEAL WITH STAINLESS STEEL BANDING STRAPS (TYP.)

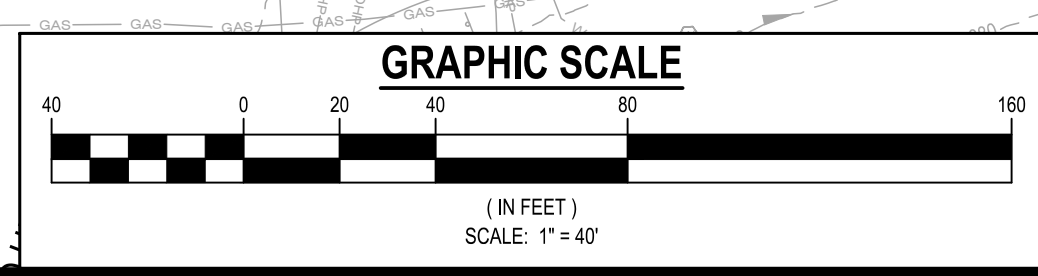
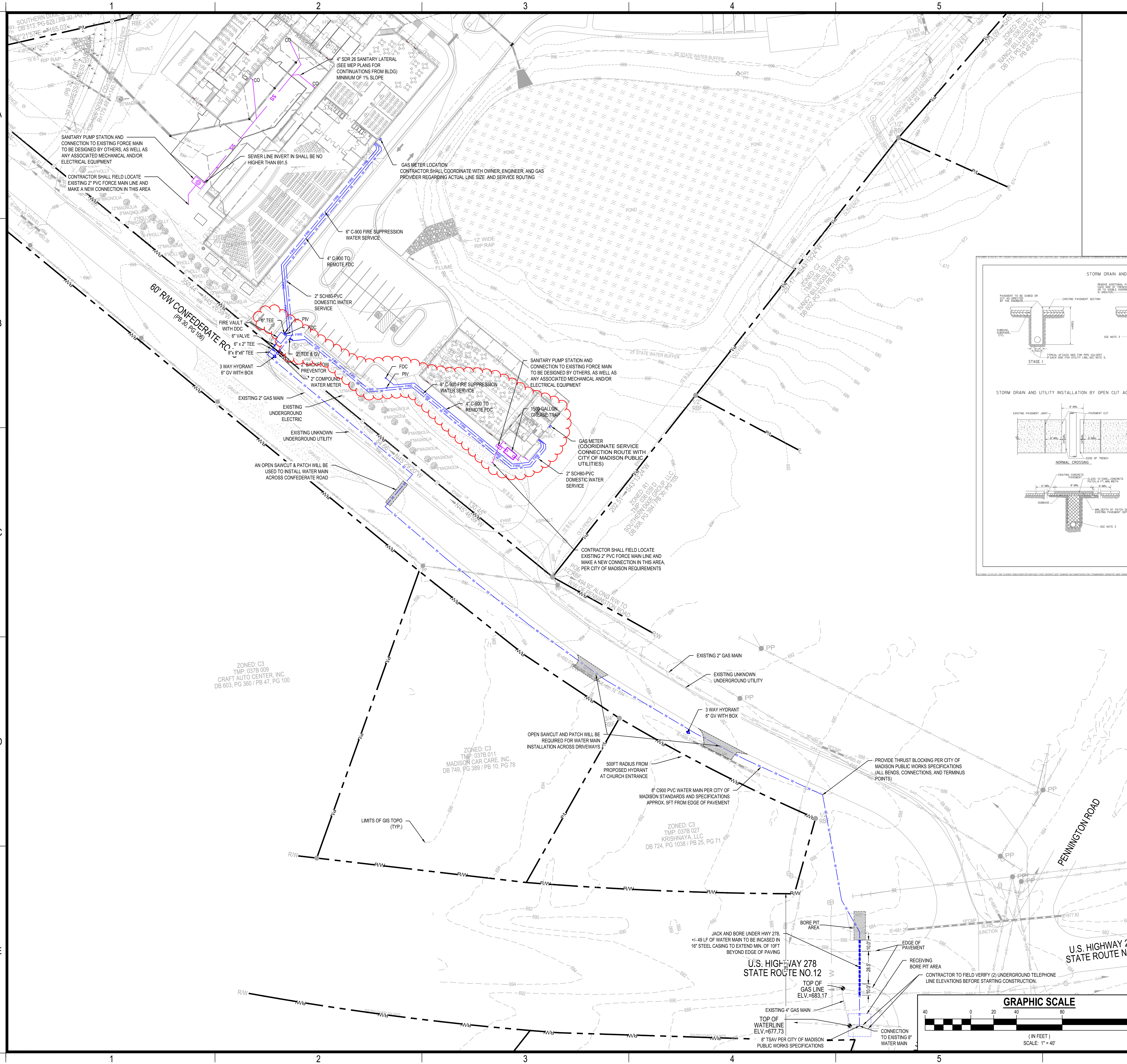
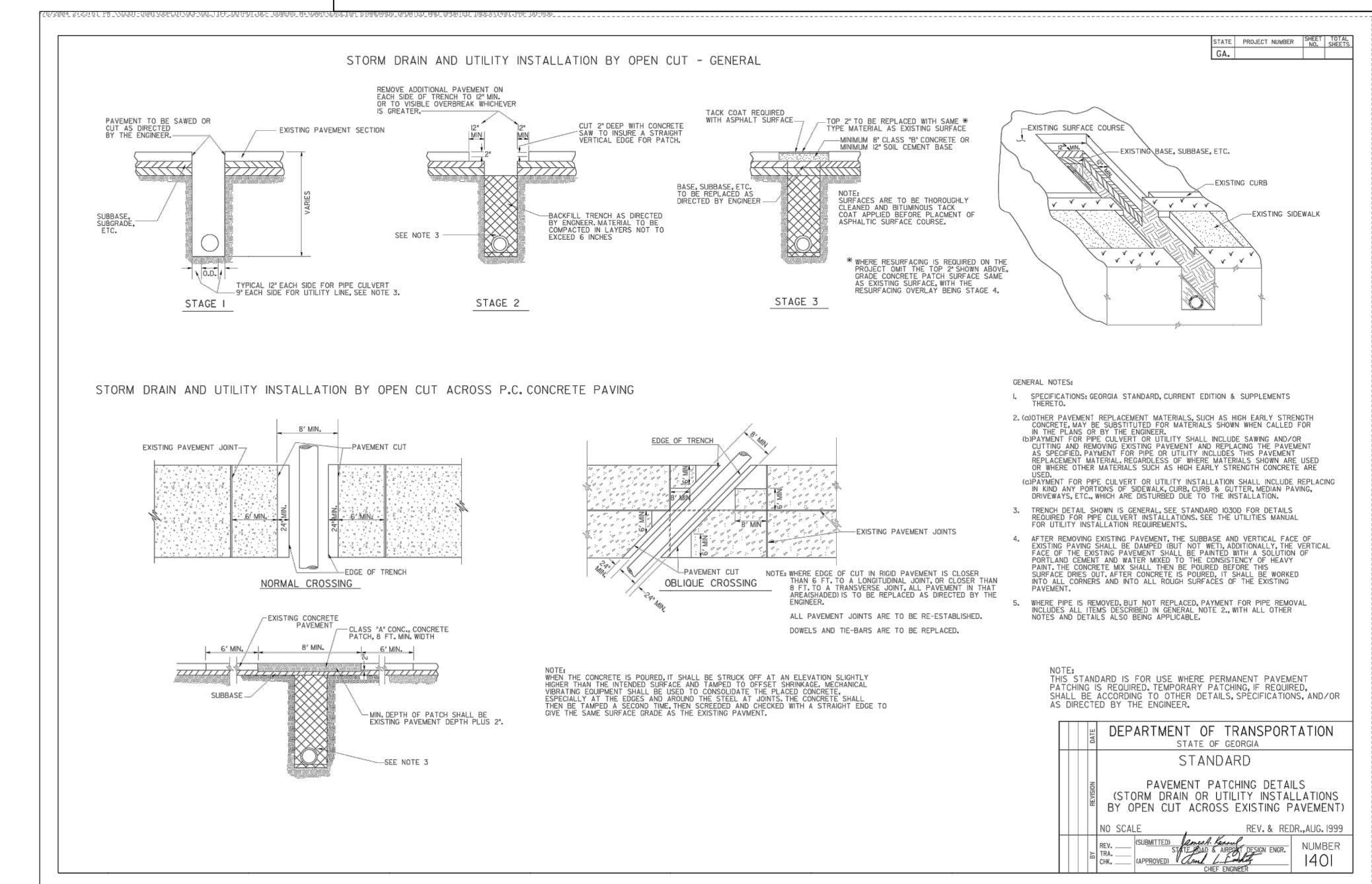

OWNER/DEVELOPER
COMPANY: MADISON METHODIST CHURCH, INC.
ADDRESS: 1091 CONFEDERATE RD
MADISON, GA 30650
PHONE: (706) 521-0017
CONTACT: MATTHEW MITCHELL
EMAIL: MATTHEW@MADISONMC.NET

CONTRACTOR
COMPANY: SUNBELT BUILDERS
ADDRESS: 10641 HIGHWAY 36
COWINGTON, GA 30014
CONTACT: MIKE MCCROREY JR.
PHONE: 770.786.3031
EMAIL: MCMCCROREY@SUNBELTBUILDERS.COM

SURVEYOR
COMPANY: GEORGIA CIVIL, INC.
ADDRESS: P.O. BOX 896 MADISON, GA 30650
PHONE: 706.342.1104
CONTACT: BRIAN SLATE
EMAIL: BSLATE@GEORGIA CIVIL.COM

SITE DESIGNER
COMPANY: GEORGIA CIVIL, INC.
ADDRESS: P.O. BOX 896
MADISON, GA 30650
PHONE: 706.342.1104

JASON P. BROWN
LEVEL II CERTIFIED
DESIGN PROFESSIONAL

#53274 - EXP. 05.01.2026

24-HOUR CONTACT
JASON BROWN
(770) 713-9972

GEORGIA811
www.Georgia811.com
Contact 811 before you dig

Utilities shown are for Contractor's convenience. Items are shown schematically and neither the site design professional nor the owner assumes any responsibility for accuracy in their actual location. This plan may not show and/or may incorrectly show utilities located on site. Contractor shall be responsible to secure and use the services of a private utility locator firm during the entire course of work and shall pay for said services. Contractor shall locate utilities prior to any disturbance including field verifying location and depth of utilities that are to be saved and protected. Contractor shall notify the site design professional of any utility conflicts prior to installation of new utilities, grading, etc. The Contractor, at their expense, shall be responsible to repair, replace and/or indicate, as necessary, any utilities damaged, whether shown or not. Agreement, relocation, etc. of utilities shall be coordinated with the respective utility company.

DRAWING DATE:	01.22.25
DRAWN BY:	MCS
CHECKED BY:	JPB
REVISIONS	
DATE:	DESCRIPTION:
04-14-25	ADDRESS COMMENTS
01-25-26	PERMIT REVISION
04-01-26	ADD ACTIVITY BARN UTILITIES (CLOUBED)

UTILITY PLAN

Sheet Number

C-5.0