

ARCHITECT

CONSULTANT



10641 HIGHWAY 36
COVINGTON, GA 30014
770.786.3031

FINISH FLOOR PLAN, NOTES, & FINISH SCHEDULES

**Retrofit & Renovations for
Madison Methodist Church**
Madison, Georgia 30650
1091 Confederate Highway

JOB NO.:	02405		
DRAWN BY:	GM		
CHECKED BY:	GM		
DATE:	08.04.24		
DESCRIPTION:	SCH-REVIEW-P1		
DATE:	08.04.24		
DESCRIPTION:	DD-REVIEW		
DATE:	00.00.24		
DESCRIPTION:	CD-REVIEW		
DATE:	01.02.25		
DESCRIPTION:	BID-CONSTRUCTION		
DATE:	01.21.25		
REVISIONS:			
1	03.24.25	8	02.09.26
2	04.21.25	9	
3	08.11.25	10	
4	08.20.25	11	
5	09.03.25	12	
6	12.19.25	13	
7	01.23.26	14	

THESE DRAWINGS ARE THE PROPERTY OF GMARCHITECT AND ARE NOT TO BE REPRODUCED OR REUSED WITHOUT PERMISSION AND CREDIT.
COPYRIGHT: © 2026

SHEET

A9.1.2

OF

FINISH SCHEDULE

ABBREVIATIONS:	ACP BRK BRK-P CB CFT CWT CMU CPT CPT-T CS CONC.	ACOUSTICAL CEILING PANELS BRICK BRICK PAVERS CERAMIC BASE CERAMIC FLOOR TILE CERAMIC WALL TILE CONCRETE MASONRY UNIT CARPET CARPET TILE CONC. SEALER CONCRETE	EPT EHP EPT ES EXG FF GBB GYP GYP. X HPC IHP ITP	ENAMEL PAINT EXTERIOR HIGH PERFORMANCE COATING EXTERIOR PAINT SYSTEM EXPOSED STRUCTURE EXISTING FACTORY FINISH GYPSUM BACKING BOARD GYPSUM BOARD GYPSUM BOARD, TYPE "X" HIGH PERFORMANCE COATING INTERIOR HIGH PERFORMANCE COATING INTERIOR PAINT SYSTEM INTUMESCENT PAINT SYSTEM	N/A FINE PLAS. PC PT. PLYWD. QT RB RCP SHTG SLT S	NOT APPLICABLE(NONE) FINE PLASTER POLISHED CONCRETE PAINT PLYWOOD QUARRY TILE RUBBER BASE REFLECTED CEILING PLAN SHEATHING SLATE STAIN	SS STM TRZ U UND. VRN VCT VS WOC WC WD. WP	SOLID SURFACE MATERIAL STONE TERRAZZO UNFINISHED UNDERLAYMENT BOARD VARNISH VINYL COMPOSITION TILE VINYL SHEET FLOORING WALK-OFF-CARPET WALL COVERING WOOD WOOD PANEL
----------------	---	---	---	---	--	---	---	--

NOTE: AN ABBREVIATION PRECEDED WITH AN "E" INDICATES AN EXISTING CONDITION, MATERIAL, FINISH, ETC. NOTE: AN ABBREVIATION PRECEDED WITH AN "R" INDICATES AN EXISTING MATERIAL REFINISHED AND REUSED.

RM. NO.	SPACE	FLOOR		BASE		WAINSCOT		C. R.	WALLS								CEILING				REMARKS				
		MAT'L	FIN	MAT'L	FIN	MAT'L	FIN		TYPE	NORTH	EAST	SOUTH	WEST	D./W.	MAT'L	FIN	HEIGHT	CORN TYPE							
A101	ENTRY	CONC	BRK-1	WD	PT	WD	PT	N/A	2	N/A	GYPX	PT	GYPX	PT	GYPX	PT	GYPX	PT	N/A	GYPX	PT	EXG	N/A		NOTE 7
A102	LOBBY/RECEPTION	E-CONC	EXG	EXG	EXG	N/A	N/A	N/A	N/A	N/A	EXG	EXG	EXG	EXG	EXG	EXG	EXG	EXG	EXG	N/A	EXG	EXG	EXG	N/A	-
A102.1	SUPPLY	E-CONC	EXG	EXG	EXG	N/A	N/A	N/A	N/A	N/A	EXG	EXG	EXG	EXG	EXG	EXG	EXG	EXG	EXG	N/A	EXG	EXG	EXG	N/A	-
A103	STAIR	EXG	EXG	EXG	EXG	N/A	N/A	N/A	N/A	N/A	EXG	EXG	EXG	EXG	EXG	EXG	EXG	EXG	EXG	N/A	EXG	EXG	EXG	N/A	-
A104	GATHERING	CONC	BRK-1	WD	PT	N/A	N/A	N/A	N/A	N/A	GYPX	PT	GYPX	PT	GYPX	PT	GYPX	PT	N/A	WD	WD	EXG	N/A	NOTE 13	
A105	COFFEE	CONC	BRK-1	WD	PT	N/A	N/A	N/A	N/A	N/A	WT-1	FF	GYPX	PT	GYPX	PT	GYPX	PT	N/A	GYPX	PT	9'-6"	N/A	NOTE 7	
A106	SERVE	E-CONC	BRK-1	WD	PT	N/A	N/A	N/A	N/A	N/A	WT-1	FF	N/A	N/A	GYPZ	PT	WT-1	FF	N/A	GYPX	PT	9'-6"	N/A	NOTE 7	
A107	SUPPORT	E-CONC	CS-1	RB-3	FF	N/A	N/A	N/A	N/A	N/A	GYPX	PT	GYPX	PT	GYPX	PT	GYPX	PT	N/A	GYPX	PT	9'-6"	N/A	NOTE 7	
A108	PASSAE	CONC	BRK-1	WD	PT	N/A	N/A	N/A	N/A	N/A	GYPX	PT	GYPX	PT	GYPX	PT	GYPX	PT	N/A	WD	WD	12'-0"	N/A	NOTE 13	

FINISH NOTES:

- PROPER PREPARATION OF SURFACES AND ADEQUATE CLEANING FOR BONDING OF PAINT IS AN ABSOLUTE NECESSITY. START OF PAINTING INSTALLATION AND OPERATIONS INDICATES ACCEPTANCE OF SUBSTRATE SURFACE CONDITIONS AND FULL RESPONSIBILITY FOR COMPLETED WORK.
- WHERE EXISTING WALLS, FLOOR FINISHES, ETC. ARE SHOWN TO BE REMOVED, PROVIDE LEVEL SUBFLOOR SURFACE BY GRINDING DOWN THE EXISTING SLAB, PATCHING THE EXISTING SLAB, AND/OR INSTALLATION OF FLOOR LEVELING COMPOUND.
- WHERE DIFFERENT FLOOR FINISHES MEET, PROVIDE & INSTALL VINYL TRANSITION, UNLESS OTHERWISE NOTED.
- AV CONTROLS AREA WALLS TO BE CABINETRY FINISHES.
- SEE INTERIOR ELEVATIONS FOR WALL FINISHES OTHER THAN GYPSUM WALL BOARD.
- SEE REFLECTED CEILING PLANS FOR CEILINGS OTHER THAN EXPOSED STRUCTURE, GYPSUM BOARD, AND ACOUSTICAL CEILING PANELS.
- EXTERIOR WALL INTERIOR FINISH: WOOD SIDING THROUGHOUT WILL BE REMOVED. INSTALL NEW FINISHES AFTER INSTALLATION OF WALL INSULATION, ELECTRICAL, PLUMBING, ETC.
- SEE FLOOR PLAN FOR FLOOR FINISHES OTHER THAN EXPOSED CONCRETE.
- PODIUM TREADS AND RISERS TO BE WOOD RECLAIMED FROM EXISTING SIDING.
- INSTALL 5/8" GYPSUM BOARD TYPE "X" ON SUPPLEMENTAL 2X6 FRAMING AT 2'-0" O C AT EXISTING TRUSS BOTTOM CHORD.
- INSTALL 5/8" GYPSUM BOARD TYPE "X" ON SUPPLEMENTAL 2X6 FRAMING AT 2'-0" O C AT EXISTING TRUSS BOTTOM CHORD WHERE SCHEDULE INDICATES ACP, WOOD, OR A FINISH OTHER THAN GYPSUM BOARD.
- WHERE SHOWN TO PROVIDE INTUMESCENT PAINT ON EXISTING STRUCTURAL MEMBERS, PROVIDE FIRE RESISTANT INTUMESCENT PAINT.
- GYPSUM & WOOD CEILING: MATCH CONTROL SAMPLE
- WT-3 BEHIND VANITY / FT-1 ON REMAINDER OF WET WALL
- WT-4 BEHIND VANITY / FT-1 ON REMAINDER OF WET WALL
- ENTRY MAT BY OWNER.
- 1/2 HEIGHT WOOD WALLS ALL WALLS.
- GYP CLOUDS @ 13'-0" / SLATS CLG @ 13'-6"
- STEEL COLUMNS & BEAMS WRAPPED IN WOOD OVER GYPX. / FEATURE WALL: WC-1.
- SPL-01 ON 45 DEG WALLS / PROVIDE BLOCKING FOR REAR WALL DRAPERY.
- FLOOR TO CEILING WALL TILE INSTALLATION ON WET WALL.
- T-111 PANEL OVER GYPX ON BOTTOM CHORD OF TRUSSES.
- FLOOR TO CEILING WALL TILE INSTALLATION ON WET WALL
- BASE: FT-2 CUT / FT-5.
- CEILING: WOOD CEILING 10'-0" / GYPSUM CEILING 9'-6".
- RUBBER TREADS & RISERS.
- INSTALL T & G WOOD CEILING OVER 5/8" GYPSUM TYPE X

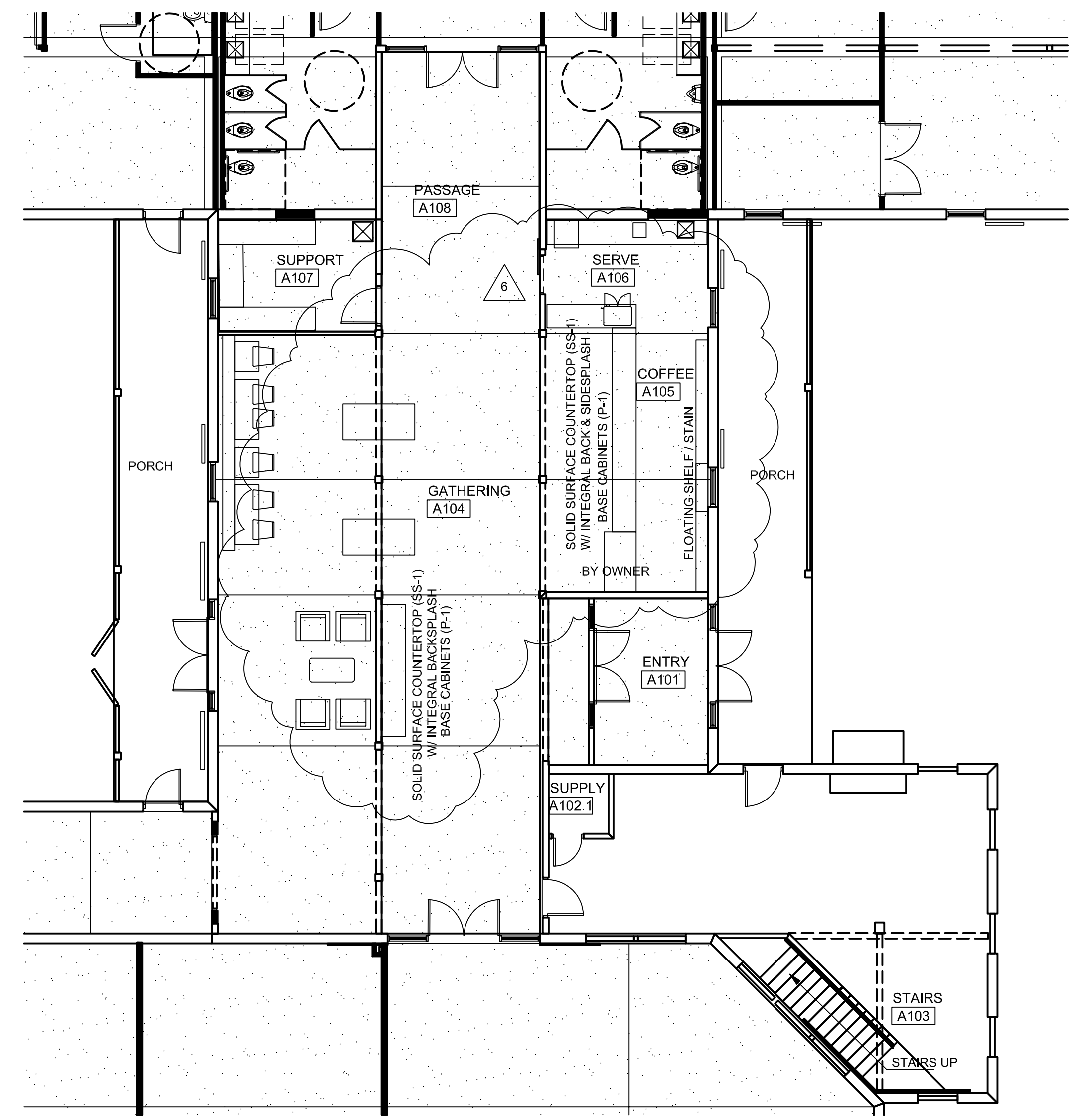

FIRST FLOOR PLAN: ENTRY/GATHERING-PHASE I

SCALE: 1/8" = 1'-0"

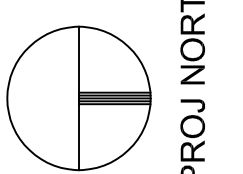

PROJ NORTH