

ARCHITECT

CONSULTANT

STAMP INVALID UNLESS SIGNED



10641 HIGHWAY 36
COVINGTON, GA 30014
770.786.3031

REFLECTED CEILING PLAN: EDUCATION / GATHERING - PHASE I

**Retrofit & Renovations for
Madison Methodist Church**
Madison, Georgia 30650
1091 Confederate Highway

JOB NO.:	02405
DRAWN BY:	GM
CHECKED BY:	GM
DATE:	08.04.24
DESCRIPTION:	SCH-REVIEW-P1
DATE:	08.04.24
DESCRIPTION:	DD-REVIEW
DATE:	00.00.24
DESCRIPTION:	CD-REVIEW
DATE:	01.02.25
DESCRIPTION:	BID-CONSTRUCTION
DATE:	01.21.25

1	03.24.25	8	02.09.26
2	04.21.25	9	
3	08.11.25	10	
4	08.20.25	11	
5	09.03.25	12	
6	12.19.25	13	
7	01.23.26	14	

THESE DRAWINGS ARE THE PROPERTY OF GMARCHITECT AND ARE NOT TO BE REPRODUCED OR REUSED WITHOUT PERMISSION AND CREDIT.
COPYRIGHT: © 2026

SHEET

A9.2.2

OF

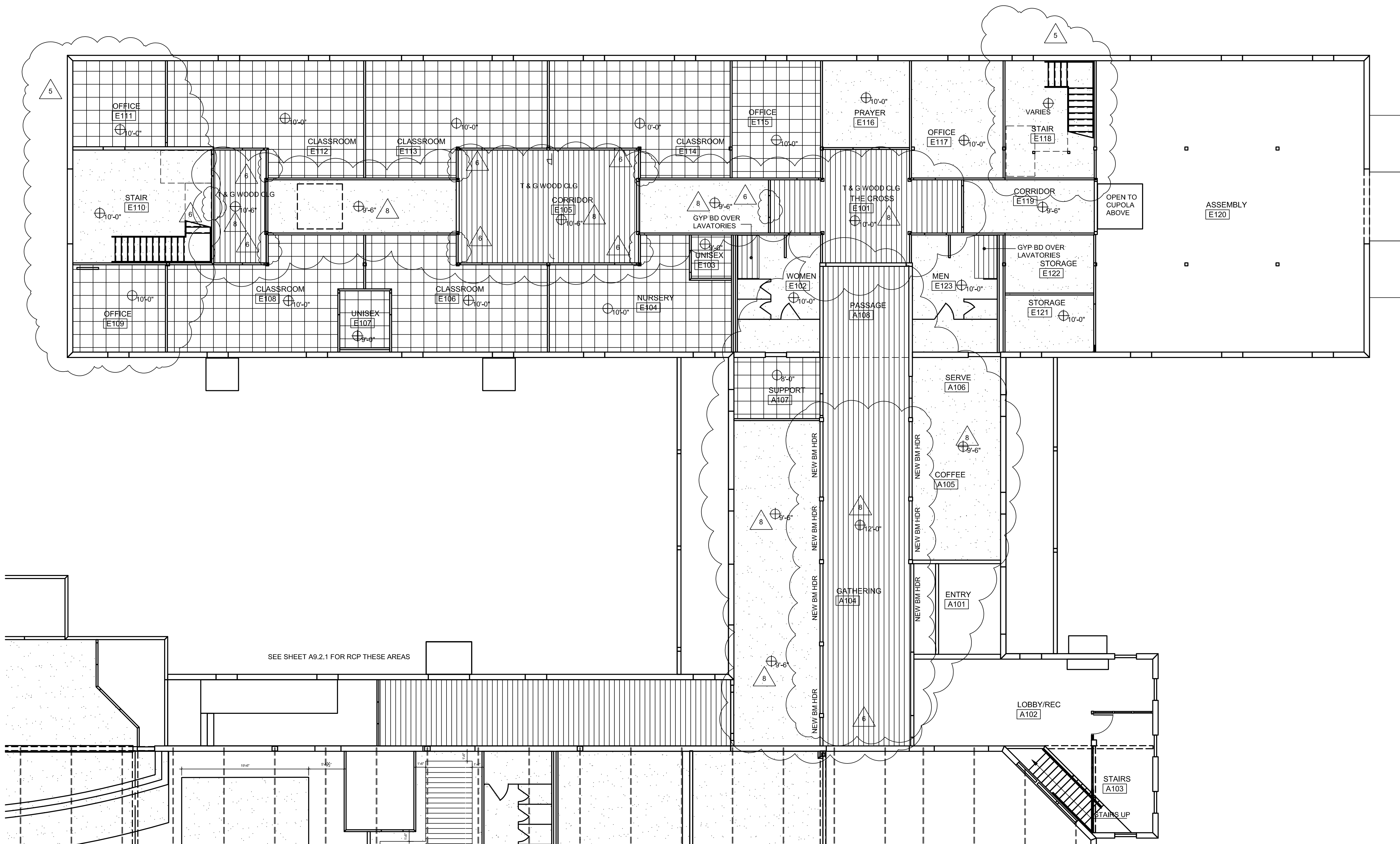

SEE SHEET A9.2.1 FOR RCP THESE AREAS

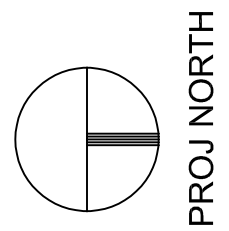

REFLECTED CEILING PLAN: EDUCATION / GATHERING-PHASE I

SCALE: 1/8" = 1'-0"

