

STORM LEGEND	
	ALUMINUM COATED CORRUGATED METAL PIPE
	BITUMINOUS COATED CORRUGATED METAL PIPE
	DROP INLET
	DOUBLE WING CATCH BASIN
	FLARED END SECTION
	GRATE INLET
	HIGH DENSITY POLYETHYLENE
	HOODED GRATE INLET
	HEADWALL
	JUNCTION BOX
	OUTLET CONTROL STRUCTURE
	PEDESTAL TOP INLET
	REINFORCED CONCRETE PIPE
	LEFT SINGLE WING CATCH BASIN
	RIGHT SINGLE WING CATCH BASIN

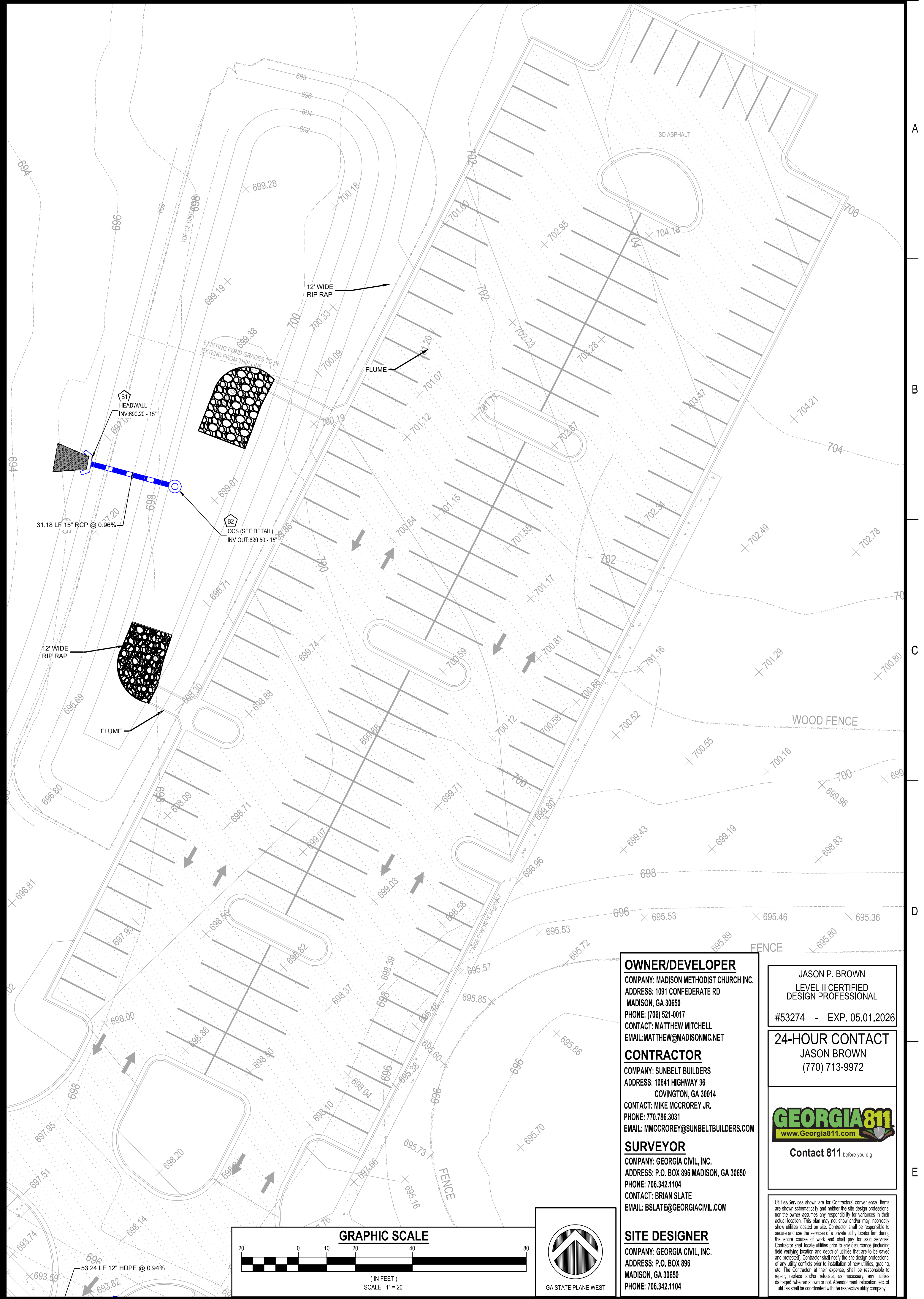

georgia civil
 CIVIL ENGINEERING
 LANDSCAPE ARCHITECTURE
 LAND SURVEYING

311 N. Main St. Ste. 101, Unit C
 P.O. Box 896 | Madison, GA 30650
 P: 706.342.1104

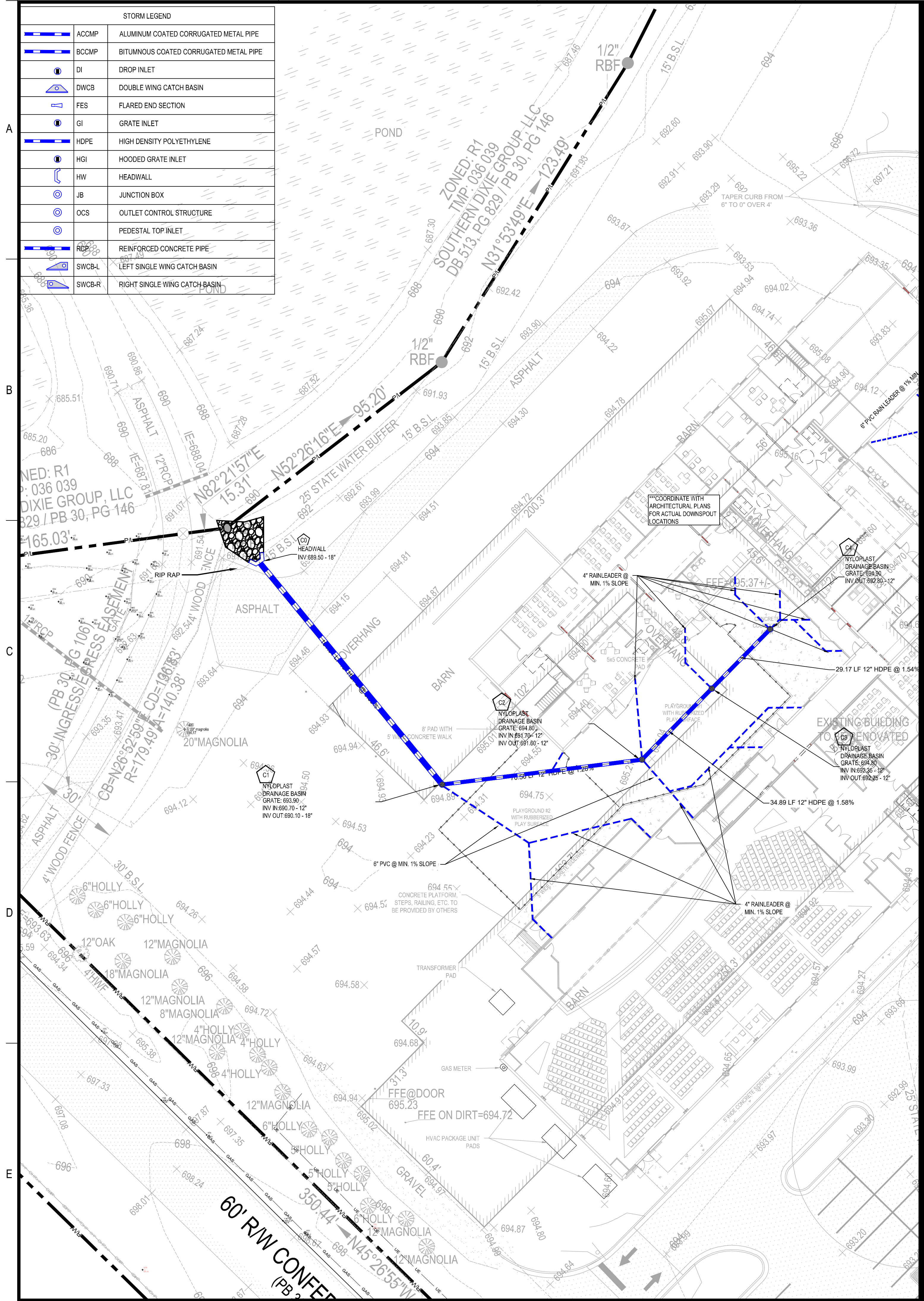
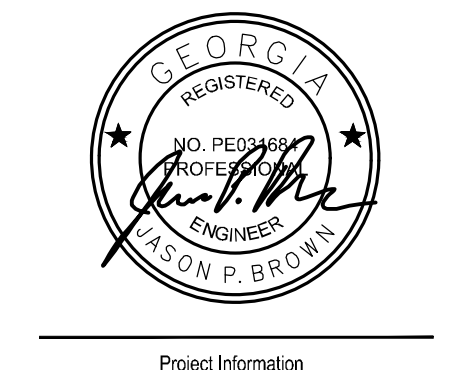

Project Information

PARKING ADD. & COURTYARD RENOVATION
 1091 CONFEDERATE RD
 MADISON, GA 30650
 ZONING: R1

OWNER/DEVELOPER
 COMPANY: MADISON METHODIST CHURCH INC.
 ADDRESS: 1091 CONFEDERATE RD
 MADISON, GA 30650
 PHONE: (706) 521-0017
 CONTACT: MATTHEW MITCHELL
 EMAIL: MATTHEW@MADISONMC.NET

CONTRACTOR
 COMPANY: SUNBELT BUILDERS
 ADDRESS: 10641 HIGHWAY 36
 COWINGTON, GA 30014
 CONTACT: MIKE MCCOREY JR.
 PHONE: 770.786.3031
 EMAIL: MCMCCOREY@SUNBELTBUILDERS.COM

SURVEYOR
 COMPANY: GEORGIA CIVIL, INC.
 ADDRESS: P.O. BOX 896 MADISON, GA 30650
 PHONE: 706.342.1104
 CONTACT: BRIAN SLATE
 EMAIL: BSLATE@GEORGIA CIVIL.COM

SITE DESIGNER
 COMPANY: GEORGIA CIVIL, INC.
 ADDRESS: P.O. BOX 896
 MADISON, GA 30650
 PHONE: 706.342.1104

JASON P. BROWN
 LEVEL II CERTIFIED
 DESIGN PROFESSIONAL

#53274 - EXP. 05.01.2026

24-HOUR CONTACT
 JASON BROWN
 (770) 713-9972

GEORGIA811
 www.Georgia811.com
 Contact 811 before you dig

Utilities shown are for Contractor's convenience. Items are shown schematically and neither the site design professional nor the owner assumes any responsibility for accuracy in their actual location. This plan may not show and/or may incorrectly show utilities located on site. Contractor shall be responsible to locate and mark the location of all utilities prior to any excavation. Contractor shall verify the location and depth of utilities that are to be served and protected. Contractor shall verify the design professional of any utility conflicts prior to installation of new utilities, grading, etc. The Contractor at their expense shall be responsible to report, replace and/or indicate, as necessary, any utilities compared, whether shown or not. Agreement, relocation, etc. of utilities shall be coordinated with the respective utility company.

DRAWING DATE:	2/11/2026
DRAWN BY:	DLD
CHECKED BY:	JPB
REVISIONS	
DATE:	DESCRIPTION:

© Copyright 2025 georgia civil, inc.
 This document and its reproduction are the property of Georgia Civil, Inc. and may not be reproduced, published, or used in whole or in part without the written consent of Georgia Civil, Inc.

Sheet Title
 SWM PLAN

Sheet Number
 C-4.0

