

DRAWINGS AND SPECIFICATIONS ARE INSTRUMENTS OF SERVICE AND SHALL REMAIN THE PROPERTY OF THIS CORPORATION WHETHER THE PROJECT FOR WHICH THEY ARE MADE IS EXECUTED OR NOT. THEY ARE NOT TO BE USED ON OTHER PROJECTS OR EXTENSION TO THIS PROJECT EXCEPT BY AGREEMENT IN WRITING AND APPROPRIATE COMPENSATION TO THIS CORPORATION.

KEY NOTES

- 1 EXISTING YARD CLEAN-OUT TO REMAIN
- 2 REMOVE THE EXISTING SINK AND REMOVE ALL SANITARY AND WATER PIPES.
- 3 REMOVE THE EXISTING SINK WITH DRAIN BOARD AND INSTALL NEW SINK
- 4 EXISTING HUB DRAIN AND HOT AND COLD WATER TO REMAIN
- 5 REPLACE THE EXISTING 4 COMPARTMENT SINKS WITH SINGLE COMPARTMENT SINK
- 6 REMOVE EXISTING SANITARY PIPE.
- 7 EXISTING HOSE BIBS TO REMAIN.
- 8 EXISTING FLOOR DRAIN TO REMAIN
- 9 EXISTING 4' PIPE WITH CAP TO REMAIN
- 10 CONNECT TO THE EXISTING GREASE TRAP. FIELD VERIFY THE LOCATION.
- 11 EXISTING MANHOLE TO REMAIN
- 12 EXISTING SEWER MANHOLE TO REMAIN
- 13 REMOVE ALL EXISTING PLUMBING FIXTURES INCLUDING FLOOR DRAIN IN THIS ROOM
- 14 REMOVE THE EXISTING WALL HUNG LAVATORY AND CAP PIPES.
- 15 NEW LOCATION OF THE EXISTING WATER CLOSET
- 16 RELOCATE THE EXISTING WATER CLOSET AND CAP PIPES
- 17 RELOCATE THE EXISTING WATER METER
- 18 NEW LOCATION OF THE WATER METER AND CONNECT THE PIPES TO THE EXISTING
- 19 RELOCATE THE HOSE BIB.
- 20 NEW LOCATION OF THE HOSE BIB. CONNECT 1/2" CW TO THE EXISTING AND PROVIDE 4'-0" AFF SHUT-OFF VALVE.
- 21 PROVIDE 1/2" COLD WATER TO THE SDDA MACHINE WITH FILTER, BACK-FLOW PREVENTOR, AND WATER HAMMER ARRESTOR
- 22 EXISTING VENT THROUGH ROOF.
- 23 3' FLOOR SINK
- 24 3"W AND 2" VTR
- 25 1' CW CONNECT TO THE EXISTING. FIELD VERIFY
- 26 3/4" CW & HW CONNECT TO THE EXISTING MAIN HOT WATER. FIELD VERIFY
- 27 3/4" CW TO URINAL WITH WATER HAMMER ARRESTOR
- 28 EXISTING WATER CLOSET TO REMAIN. ADJUST PIPES AS NECESSARY
- 29 SEE SITE PLAN FOR THE CONTINUATION
- 30 2" W AND V
- 31 REMOVE THE EXISTING FLOOR DRAIN

LEGEND			
SAN	SOIL AND WASTE PIPING		SAN
V	VENT PIPING		EXIST. SAN
C.W.	COLD WATER PIPING		V
H.W.	HOT WATER PIPING		V
HWR	HOT WATER RECIRCULATING		
	EXIST. COLD WATER		
	EXIST. HOT WATER		
G.	PROPANE GAS PIPING		GAS
	EXIST. PROPANE GAS PIPING		EXIST. GAS
G.V.	GATE VALVE		
G.C.	GAS COCK		
W	WASTE		
V	VENT		
V.T.R.	VENT THRU ROOF		
F.D.	FLOOR DRAIN		
H.D.	HUB DRAIN		
F.S.	FLOOR SINK		
T&P	TEMPERATURE AND PRESSURE		
A.F.F.	ABOVE FINISH FLOOR		
A/C	ABOVE CEILING		
U.F.	UNDER FLOOR SLAB		
W.H.A.	WATER HAMMER ARRESTOR		

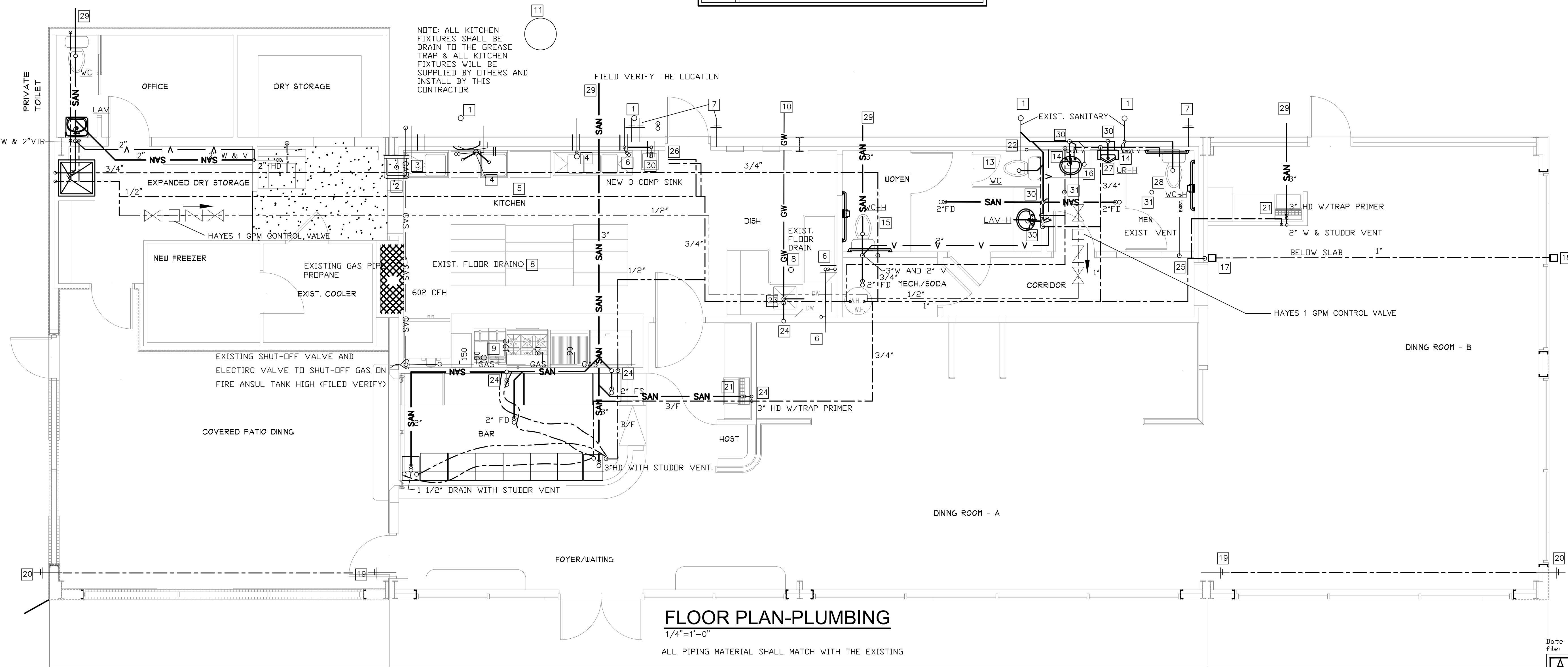

FLOOR PLAN-PLUMBING

1/4"=1'-0"

ALL PIPING MATERIAL SHALL MATCH WITH THE EXISTING

NO.	DATE	DESCRIPTION

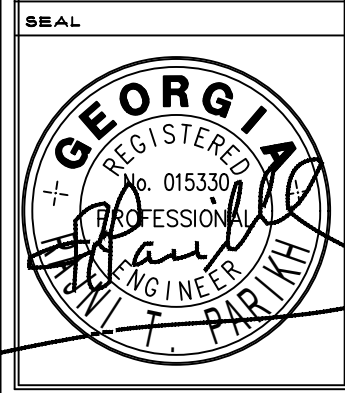

Homer Lewis & Associates, Inc.
 250 River Cove Meadows
 Social Circle, Ga. 30025
 (678) 210-1001

RESTAURANT BUILDOUT AND ADDITION
 FOR EAST HAVEN, LLC.
 451 OLD PHOENIX ROAD
 EATONTON, GEORGIA 31024

RELEASED FOR CONSTRUCTION
DRAWN BY
CHECKED BY
JOB NUMBER 295
SCALE AS NOTED
DATE 2/7/2026
SHEET
P-1

Date Plotted: Mar 03, 2026 - 3:11pm
 File: 2025-019P1-012926.DWG
 RAJNI T. PARIKH, P.E.
 2881 LULLWATER PLACE, LAWRENCEVILLE, GA. 30043
 EMAIL: AMECL1@GMAIL.COM