

DRAWINGS AND SPECIFICATIONS ARE INSTRUMENTS OF SERVICE AND SHALL REMAIN THE PROPERTY OF THIS CORPORATION WHETHER THE PROJECT FOR WHICH THEY ARE MADE IS EXECUTED OR NOT. THEY ARE NOT TO BE USED ON OTHER PROJECTS OR EXTENSION TO THIS CORPORATION WITHOUT THE WRITTEN AND APPROPRIATE COMPENSATION TO THIS CORPORATION.

PLUMBING FIXTURE CONNECTION SCHEDULE					
SYMBOL	FIXTURE	RUN OUT SIZES			DESCRIPTION
		W	CW	HW	
WC	WATER CLOSET (TANK)	3"	1/2"	15"	15' FLOOR TO RIM
WC-H	WATER CLOSET (TANK)	3"	1/2"	18"	18' FLOOR TO RIM ( HANDICAPPED )
LAV-H	LAVATORY (COUNTER)	1 1/4"	1/2"	1/2"	COUNTERTOP
LAV	LAVATORY (WALL)	1 1/4"	1/2"	1/2"	29" FLOOR TO BOTTOM OF APRON
MOP	MOP SINK	3"	1/2"	1/2"	
UR-H	URINAL	2"	3/4"	17"	17" FLOOR TO LIP ( HANDICAPPED )

1. SEE ARCHITECT DRAWINGS FOR THE ELEVATION AND LOCATION.

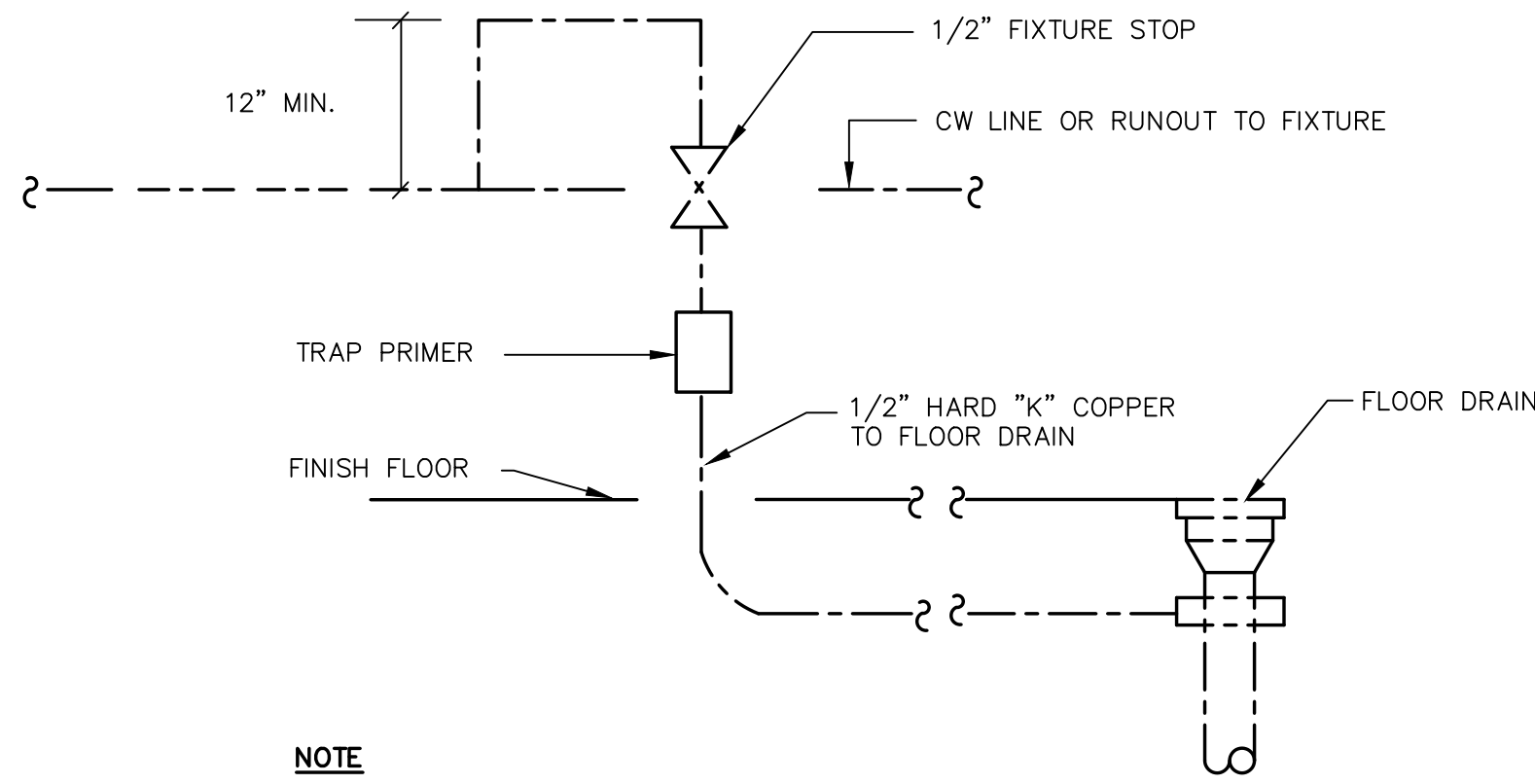

**NOTE**

IF TRAP PRIMER IS LOCATED IN UNACCESSIBLE AREA, PROVIDE 16" X 16" MILCOR 3202-014 STAINLESS STEEL ACCESS PANEL

**DETAIL - TRAP PRIMER SCHEMATIC**

TRAP SEAL PRIMER SHALL BE: PRECISION PLUMBING PRODUCTS, INC. MODEL P-2 FOR ONE (1) TWO (2) DRAIN WITH DISTRIBUTION UNIT, MODEL P-1 WITH DISTRIBUTION UNIT PRIMING THREE (3) TO EIGHT (8) DRAINS.

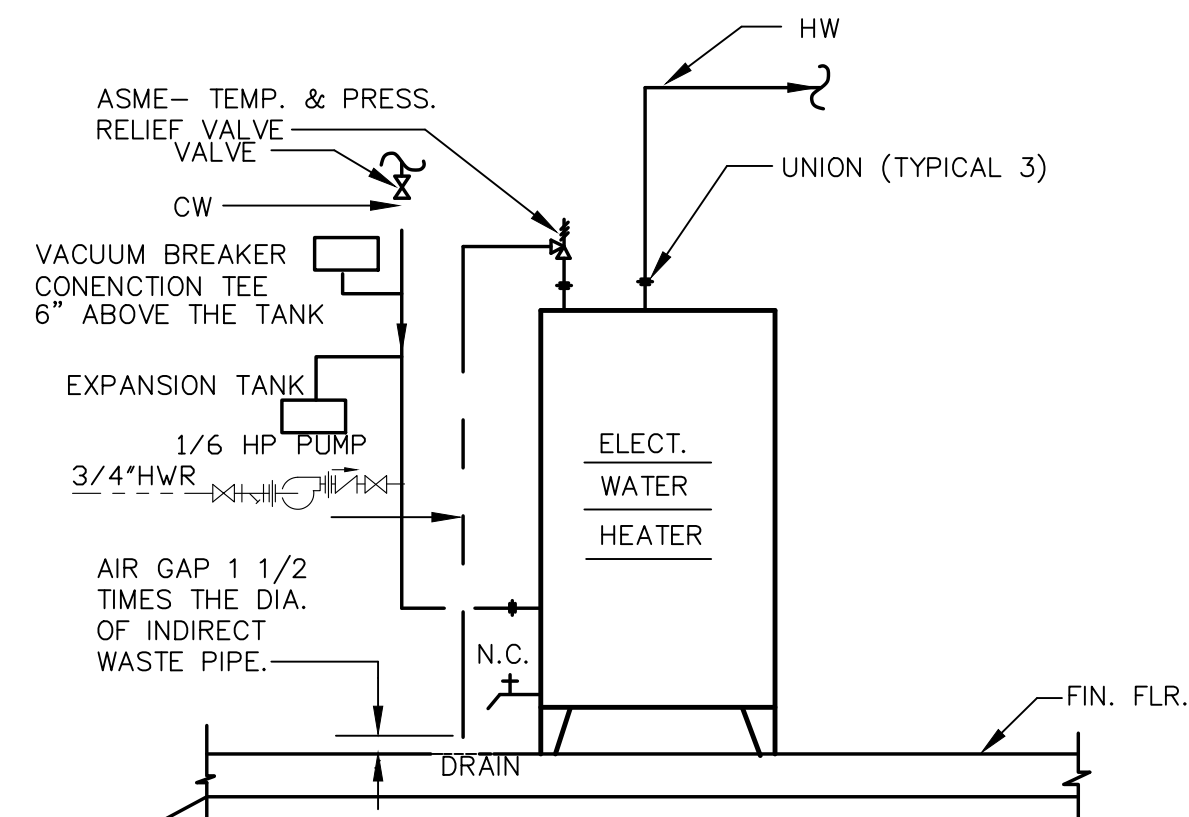

**WATER HEATER DETAIL**

SCALE: NONE

**PLUMBING GENERAL NOTES**

- PLUMBING SYSTEM SHALL BE IN COMPLIANCE WITH INTERNATIONAL PLUMBING CODE 2024 EDITION WITH GEORGIA AMENDMENTS.
- CONTRACTOR SHALL BRING TO THE ATTENTION OF ARCHITECT ANY CONFLICTS OF WORK PRIOR TO PURCHASE OF EQUIPMENT OR COMMENCEMENT OF WORK.
- CONTRACTOR SHALL VISIT THE JOB SITE AND HAVE A GOOD WORKING KNOWLEDGE AND ACQUAINTANCE OF THE EXISTING JOB SITE AS WELL AS THE CONDITIONS OF THE JOB SITE AND INCLUDE A STATEMENT ON HIS BID THAT HE HAS DONE SO.
- REQUEST FOR PAYMENT FOR ADDITIONAL COSTS DUE TO SITE CONDITIONS WILL NOT BE ALLOWED.
- FURNISH ALL PLAN, LABOR, EQUIPMENT, ( EXCEPT AS OTHERWISE INDICATED AND AGREED UPON ), AND MATERIALS AS INDICATED, AND PERFORM ALL OPERATIONS IN CONNECTION WITH THE INSTALLATION OF A COMPLETE PLUMBING SYSTEM.
- THE WORK UNDER THIS SECTION SHALL COMPLY AS MINIMUM REQUIREMENTS WITH APPLICABLE LAWS, ORDINANCES, CODES, AND REGULATIONS OF THE COUNTY, STATE, AND CITY WHERE INSTALLED. WHERE THE REQUIREMENTS OF THESE SPECIFICATIONS ARE MORE RESTRICTIVE THAN APPLICABLE CODES AND REGULATIONS DESCRIBED ABOVE, THE REQUIREMENTS OF PLANS AND SPECIFICATIONS SHALL BE MET.
- PLUMBING CONTRACTOR SHALL OBTAIN ALL PERMITS AND INSPECTIONS REQUIRED FOR THE INSTALLATION OF THIS WORK AND PAY ALL CHARGES INCIDENT THERETO. HE SHALL DELIVER TO THE ARCHITECT CERTIFICATES OF SAID INSPECTIONS ISSUED BY PROPER AUTHORITIES. HE SHALL PAY ALL COSTS FOR PERMITS AND INSPECTIONS AS REQUIRED BY GOVERNING AUTHORITY.
- REQUIRED INSURANCE SHALL BE PROVIDED BY THE CONTRACTOR FOR PROTECTION AGAINST PUBLIC LIABILITY AND PROPERTY DAMAGE FOR THE DURATION OF WORK.
- VERIFY LOCATION, SIZE, INVERTS OF ALL EXISTING UTILITIES PRIOR TO BEGINNING OF CONSTRUCTION. ADVISE ENGINEER OF ANY DISCREPANCIES.
- FURNISH TWO BROCHURES CONTAINING CATALOG CUTS AND DATA ON PLUMBING FIXTURES, WATER HEATER AND SPECIFY ITEMS, AS WELL AS WARRANTIES AND GUARANTIES PERTAINING THERETO.
- PROTECT ALL PLUMBING EQUIPMENT AND MATERIALS AGAINST DAMAGE. COMPLETED SYSTEM SHALL BE FREE FROM BLOCKAGE, DEBRIS, AND OBSTRUCTIONS.
- PROVIDE THE OWNER WITH A WRITTEN AND CERTIFIED GUARANTEE FOR THE COMPLETED WORK COVERING A PERIOD OF ONE YEAR, STARTING FROM THE DAY OF FINAL ACCEPTANCE BY THE OWNER OF THE COMPLETED AND APPROVED SYSTEMS.
- ELECTRICAL EQUIPMENT SHALL BE FURNISHED AND WIRED FOR THE ELECTRICAL CHARACTERISTICS CALLED FOR IN ELECTRICAL PLANS AND SPECIFICATIONS.
- PROVIDE CHROME PLATED FLOOR, WALL AND CEILING PLATES AT EACH EXPOSED POINT WHERE PIPES PASS THROUGH FLOOR, WALL AND/OR CEILING.
- WATER PIPING LESS THAN 1/2" DIAMETER AND ALL RELATED VALVES, FITTINGS, AND JOINTS SHALL BE INSULATED WITH 1/2" COLD AND 1" HOT HEAVY DENSITY FIBERGLASS WITH FKS SELF-SEALING LAP.
- JOINT JACKET: JOINTS AND FITTINGS SHALL BE DONE IN ACCORDANCE WITH RECOMMENDATIONS OF MANUFACTURER SUPPLYING THE INSULATION. INSULATION MATERIALS, INCLUDING INSULATION CLOTHS, CEMENTS, JACKETS, FACINGS, ADHESIVES, MASTIC, TAPES, AND OTHER ACCESSORIES SHALL HAVE COMPOSITE FIRE AND SMOKE HAZARD RATING AS TESTED BY UL. PROCEDURE U1723, NOT EXCEEDING FLAME SPREAD RATING OF 25 AND SMOKE DEVELOPED RATING OF 50. USE OF WATER SOLUBLE TREATMENTS TO ACHIEVE THESE RATINGS IS NOT ACCEPTABLE.
- WATER PIPING BELOW FLOOR SLAB ON EARTH AND OUTSIDE SHALL BE TYPE "L" HARD COPPER WITH WROUGHT COPPER FITTINGS MADE USING LEAD FREE SOLDER JOINTS. PIPE SUBJECT TO CORROSION DUE TO SALTY DIRT SHALL RUN INSIDE THE PVC PIPE JACKET.
- INSIDE WATER PIPING SHALL BE TYPE "M" COPPER WITH WROUGHT COPPER FITTINGS MADE USING LEAD FREE SOLDER JOINTS. PLASTIC WATER PIPE WILL NOT BE APPROVED.
- ALTERNATE: PLEX PIPE.
- SOIL, WASTE, AND VENT PIPING SHALL BE SCHEDULE 40 DWV ASTM-D2685, PVC PLASTIC PIPE WITH SOLVENT WELDED JOINTS FOR ALL SOIL, WASTE AND VENT PIPING. PLASTIC PIPE MAY ONLY BE USED IF APPROVED BY PLUMBING AND FIRE CODES. PLASTIC PIPE OR ANY COMBUSTIBLE MATERIAL SHALL NOT BE USED IN THE RETURN AIR CEILING PLENUM. NO OTHER ASTM MATERIAL IS ACCEPTABLE.
- NO VENTS OR OTHER PIPES SHALL BE VISIBLE FROM THE FRONT OF THE BUILDING.
- GAS PIPING SHALL BE SCHEDULE 40 BLACK STEEL ASTM A53 OR ASTM 106 WITH MALLEABLE IRON SCREWED FITTINGS. ALL PORTIONS OF GAS PIPING UNDERGROUND OR IN FLOOR SLAB SHALL HAVE ASPHALTIC COATING EQUAL TO SOUTHERN WF-1. GAS PIPING RUN IN CONCRETE FLOOR SLAB SHALL HAVE AT LEAST 2" OF CONCRETE ON ALL SIDES. WALLS OR ENCLOSED SPACES WHERE GAS IS RUN SHALL BE VENTED WITH APPROVED GRILLES, OR CONDUIT TO OUTSIDE.
- FLEXIBLE CONNECTORS SHALL BEAR THE LABEL OF AN APPROVED AGENCY. THE CONNECTORS SHALL BE A MINIMUM OF SIX FEET IN LENGTH.
- GAS PIPING SHALL BE IDENTIFIED AS AN PROPANE GAS PIPING. IDENTIFICATION SHALL BE IN THE FORM OF A TAG, STENCIL OR OTHER PERMANENT MARKING, SPACED AT INTERVALS OF NOT MORE THAN 25 FEET AND NOT LESS THAN ONCE IN ANY ROOM OR SPACE.
- PIPE JOINTS SHALL BE THREADED, FLANGED OR WELDED. JOINT COMPOUND SHALL BE RESISTANT TO THE ACTION OF LIQUIDIFIED PETROLEUM GAS OR TO ANY OTHER CHEMICAL CONSTITUENTS OF THE GAS TO BE CONDUCTED THROUGH THE PIPING.
- JOINTS BETWEEN DIFFERENT METALLIC PIPING MATERIALS SHALL BE MADE WITH APPROVED DIELECTRIC FITTINGS TO ISOLATE ELECTRICALLY ABOVE GROUND PIPING FROM UNDERGROUND PIPING OR TO ISOLATE ELECTRICALLY DIFFERENT METALLIC PIPING MATERIALS JOINED UNDERGROUND.
- CONCEALED GAS PIPING SHALL NOT BE LOCATED IN SOLID PARTITIONS AND SOLID WALLS, UNLESS INSTALLED IN A CHASE OR CASING.
- GAS PIPING SHALL NOT BE INSTALLED IN OR THROUGH A CIRCULATING AIR DUCT, OR GAS VENT, VENTILATING DUCT.
- PORTION OF GAS PIPING SYSTEM INSTALLED IN A CONCEALED LOCATIONS SHALL NOT HAVE UNIONS, TUBING FITTINGS, RIGHT AND LEFT COUPLINGS, BUSHINGS, COMPRESSION COUPLINGS AND SWING JOINTS MADE BY COMBINATIONS OF FITTINGS.

- UNDERGROUND PIPING WHERE INSTALLED BELOW GRADE THROUGH OUTER FOUNDATION OR BASEMENT WALL OF BUILDING, SHALL BE ENCASED IN A PROTECTIVE PIPE SLEEVE. THE ANNUAL SPACE BETWEEN THE GAS PIPING AND THE SLEEVE SHALL BE SEALED.
- PROTECT PIPES WITH SHIELD PLATES AS PER FUEL GAS CODE SECTION 404.5
- ALL GAS PIPING INSTALLED OUTDOOR SHALL BE ELEVATED NOT LESS THAN 3 1/2" ABOVE THE GROUND AS PER FUEL GAS CODE SECTION 404.7
- ALL GAS PIPING SHALL BE PROTECTED FROM CORROSION AS PER FUEL GAS CODE SECTION 404.8
- GAS PIPING SHALL BE INSTALLED MINIMUM DEPTH OF 12 INCHES BELOW GRADE.
- GAS PIPING SHALL NOT BE INSTALLED BENEATH BUILDING EXCEPT WHERE PIPING IS ENCASED IN A CONDUIT OF WROUGHT IRON, PLASTIC PIPE OR STEEL PIPE DESIGNED TO WITHSTAND THE SUPERIMPOSED LOADS AS PER FUEL GAS CODE SECTION 404.11
- ALL GAS PIPING SHALL BE INSPECTED, TESTED AND PURGED AS PER FUEL GAS CODE SECTION 406.
- GAS PIPING (OTHER THAN DRY) SHALL BE SLOPED NOT LESS THAN 1/4" PER 15 FEET TO PREVENT TRAP.
- SEDIMENT TRAP IS NOT INCORPORATED AS PART OF THE GAS UTILIZATION EQUIPMENT. A SEDIMENT TRAP SHALL BE INSTALLED DOWNSTREAM OF THE EQUIPMENT SHUT-OFF VALVE AS CLOSE TO THE INLET OF THE EQUIPMENT AS PRACTICAL. SEE FUEL GAS CODE SECTION 408.4
- STEEL GAS PIPING SHALL BE SUPPORTED AT INTERVALS NOT EXCEEDING 6'-0" UP TO 1/2", 8'-0" UP TO 1", AND 10'-0" LARGER THAN 1".
- PROVIDE ACCESS PANELS FOR ALL CONCEALED VALVES AND ALL WATER HAMMER ARRESTERS. ACCESS PANELS IN RATED WALL MUST MAINTAIN THE SAME RATING AND MUST MATCH THE FINISH OF THE WALL IN WHICH IT IS INSTALLED. PROVIDE WATER HAMMER ARRESTOR AT THE DISHWASHER, ICEMAKER, SODA MACHINE, AND ANY QUICK SHUT-OFF URINAL, FLUSH VALVE ETC).
- PROVIDE PLUMBING FIXTURES AS INDICATED, COMPLETE WITH EVERYTHING REQUIRED FOR CORRECT OPERATION. THERE SHALL BE NO EXPOSED PLASTIC PIPE OR TRAPS ON ANY PLUMBING FIXTURE. ROUND, FRONT WATER CLOSETS WILL NOT BE APPROVED.
- FIXTURE NUMBERS ARE AMERICAN STANDARD. EQUAL PRODUCTS: CRANE, TOTO, KOHLER, ELJER, DELTA, SPEAKMAN, ELKAY, CHURCH, BENEKE, BEMIS, SPERZEL, HASLEY TAYLOR, DAVIS AND SUNROC.
- CONTRACTOR SHALL SECURE AND PAY FOR ALL PERMITS AND INSPECTIONS REQUIRED BY EVERY APPLICABLE JURISDICTIONS IN THE PERFORMANCE OF THE WORK.
- ALL WORK SHALL MEET THE LOCAL AND STATE, PLUMBING CODE, AND ENERGY CODE.
- CONTRACTOR SHALL COORDINATE VOLTAGE AND PHASE OF EACH ITEM OF EQUIPMENT WITH ELECTRICAL CONTRACTOR BEFORE ORDERING.
- PROVIDE OPERATIONS AND MAINTENANCE MANUALS FOR ALL EQUIPMENT.
- ALL LOW VOLTAGE CONTROL AND INTERLOCK WIRING IS INCLUDED IN THIS DIVISION.
- ALL SANITARY PIPE SHALL BE TERMINATED 10'-0" AWAY FROM ANY FRESH INTAKE.
- WALLS OR ENCLOSED SPACES WHERE GAS IS RUN SHALL BE VENTED WITH APPROVED GRILLES, OR CONDUIT TO OUTSIDE.
- WATER HEATER SHALL HAVE ASME P & T RELIEF VALVE WITH DISCHARGE PIPE TO DRAIN OR 10' ABOVE FINISHED GRADE.
- WATER PIPING RUN IN ATTIC SPACES SHALL BE RUN ON HEATED SIDE OF ATTIC OR CEILING INSULATION. WATER PIPING RUN IN OUTSIDE BUILDING WALLS SHALL BE RUN ON HEATED SIDE OF WALL INSULATION.
- UNLESS OTHERWISE INDICATED, FLOOR DRAINS SHALL BE EQUAL TO JAY R. SMITH 2005A 6"NB. FOR DWV PVC PLASTIC PIPE SYSTEM, USE #NRS-644, BIG MOUTH FLOOR DRAIN AS MANUFACTURED BY SHER DRAINAGE PRODUCTS. STRAINER APPLIED TO PIPE WALL NOT BE APPROVED. PROVIDE TRAP PRIMER AS REQUIRED BY CODE. FLOOR DRAINS EQUAL BY: JONESPEC, JDSAM, WADE, AND ZURN.
- PROVIDE CLEAN-OUTS WHERE INDICATED AND WHERE REQUIRED BY CODE. (75 FT FOR 4" PIPE AND 50 FT. FOR 3" PIPE. CLEAN-OUT COVER PLATES SHALL BE METAL AND HAVE TOP FLUSH WITH FINISHED WALL, FLOOR OR GRADE. WALL CLEAN-OUTS SHALL BE NO HIGHER THAN 12" ABOVE FLOOR, UNLESS OTHERWISE INDICATED. FOR DWV PVC PLASTIC PIPE SYSTEM, USE CLEAN-OUTS MANUFACTURED BY SMITH, JONESPEC, JDSAM, WADE OR ZURN.
- CONTRACTOR IS TO SUPPLY ALL SAFETY EQUIPMENT AND SUPERVISION REQUIRED TO ASSURE A SAFE CONSTRUCTION SITE. CONTRACTOR IS SOLELY RESPONSIBLE FOR ALL SAFETY INSPECTIONS, SUPERVISION, AND COMPLIANCE WITH ALL APPLICABLE LAWS.
- PIPES PASSING THROUGH CONCRETE OR CINDER WALLS AND FLOORS OR OTHER CORROSIIVE MATERIAL SHALL BE PROTECTED AGAINST EXTERNAL CORROSION BY A PROTECTIVE SHEATHING OR WRAPPING OR OTHER MEANS THAT WILL WITHSTAND ANY REACTION FROM LIME AND ACID CONCRETE, CINDER OR OTHER CORROSIIVE MATERIAL. SHEATHING OR WRAPPING SHALL ALLOW FOR EXPANSION AND CONTRACTION OF PIPING TO PREVENT ANY RUBBING ACTION.
- A SOIL OR WASTE PIPE OR BUILDING DRAIN PASSING UNDER A FOOTING OR THROUGH A FOUNDATION WALL, SHALL BE PROVIDED WITH A RELIEVING ARCH, OR THERE SHALL BE BUILT INTO THE MASONRY WALL A PIPE SLEEVE TWO PIPE SIZES GREATER THAN THE PIPE PASSING THROUGH OR AS MAY BE APPROVED IN WRITING BY THE PLUMBING OFFICIAL.
- TRENCHING INSTALLED PARALLEL TO FOOTINGS SHALL NOT EXTEND BELOW THE 45 DEGREE BEARING PLANE OF THE FOOTING OR WALL UNLESS APPROVED BY THE PLUMBING OFFICIAL.
- WHEN CLEAN-OUTS ARE INSIDE THE BUILDING, CLEAN-OUTS SHALL BE ABOVE THE FLOOD LEVEL RIM OF THE FIXTURES THAT THE HORIZONTAL PIPE SERVES WHEN PRACTICAL.
- A SHUT OFF VALVE SHALL BE PROVIDED IN THE COLD WATER SUPPLY TO WATER HEATER AND SHALL BE ACCESSIBLE ON THE SAME FLOOR AND WITHIN 3 FT. OF THE HEATER.
- PROVIDE VACUUM BREAKER OR ANTI-SIPHON AT THE WATER HEATER AS PER CODE.

- UNDERGROUND WATER SERVICE PIPE AND THE BUILDING DRAIN OR BUILDING SEWER SHALL NOT BE LESS THAN 5 FT. APART HORIZONTALLY AND SHALL BE SEPARATED BY UNDISTURBED COMPACT EARTH.
- WATER PIPE SHALL BE DISINFECTED AS PER CODE.
- PROVIDE WATER PRESSURE REGULATOR WITH STRAINER IF THE WATER PRESSURE IS MORE THAN 80 PSI.
- PIPE PENETRATING A FIRE RATED WALL OR FLOOR SHALL BE SEALED WITH THE FIRESTOP SEALANT.
- CONTRACTOR SHALL PROVIDE THERMAL EXPANSION TANK AT THE DOWNSTREAM OF SHUT-OFF VALVE OF THE INLET OF WATER HEATER.
- HORIZONTAL DRAINAGE PIPING SHOULD BE INSTALLED AT A UNIFORM SLOPE. 3" DIAMETER AND SMALLER PIPE SHALL BE INSTALLED WITH A FALL OF NOT LESS THAN 1/4 INCH PER FOOT. 3" DIAMETER AND LARGER PIPE SHALL BE INSTALLED WITH A FALL OF NOT LESS THAN 1/8 INCH PER FOOT. CONTRACTOR SHALL VERIFY THE INVERT ELEVATION OF PIPING WITH CIVIL PLAN BEFORE INSTALLING THE PIPE. SEE PLUMBING CODE SECTION 704, TABLE 704.1
- PROVIDE THE VACUUM BREAKER AT THE FOLLOWING WATER CONNECTION (SECTION 608.15.4.2)
  - HOSE BIBS
  - MOP SINK
  - CAN WASH
  - SERVICE SINK
- PROVIDE DOUBLE CHECK FLOW PREVENTER AT THE DOWN STREAM OF METER AND FIRE PROTECTION SYSTEM. SEE SITE PLAN. BACK FLOW PREVENTER SHALL BE INSTALLED AS PER LOCAL AUTHORITIES REQUIREMENTS.
  - DOMESTIC WATER LINE AND FIRE SPRINKLER SYSTEM-(TYPE DCVA OR RPZA)
  - HOSE BIBS-AVB
- PROVIDE BACK-FLOW PREVENTER AT THE EQUIPMENT WHICH ARE CONNECTED DIRECTLY TO POTABLE WATER SYSTEM (E.G. COFFEE, ICE, TEA, BEVERAGE MACHINES ETC. AS PER SECTION 608.1 TO 608.1.8
- CONTRACTOR SAW CUT THE FLOOR AS NECESSARY AND RE-PATCH THE FLOOR.
- CONTRACTOR SHALL NOT CHANGE ANY PIPING LAYOUT WITHOUT WRITTEN PERMISSION.
- EXPANSION VALVE IS NOT ACCEPTABLE IN LIEU OF EXPANSION TANK.
- WATER PIPING SHALL NOT BE INSTALLED IN THE ATTIC OR UNHEATED AREA UNLESS OTHERWISE NOTED. IF PIPING IS INSTALLED IN THE ATTIC SPACE, THEN CONTRACTOR SHALL GET APPROVAL FROM THE ENGINEER.
- CONTRACTOR SHALL NOT INSTALLED ANY PIPING OR FIXTURES WHICH WILL BE IMPEDIMENT TO THE TRAFFIC.
- DO NOT RUN PIPING OR DUCT-WORK OR LOCATE EQUIPMENT (WITH RESPECT TO SWITCHBOARDS, PANEL BOARDS, POWER PANELS, MOTOR CONTROL CENTERS OR DRY TYPE TRANSFORMERS WITHIN 42" IN FRONT OF EQUIPMENT, OVER EQUIPMENT, OR WITHIN 36" HORIZONTALLY OF SAME SPACE.
- THIS CONTRACTOR SHALL GIVE ALL ELECTRICAL AND MECHANICAL INFORMATION PERTAINING TO PLUMBING EQUIPMENT TO ELECTRICAL AND MECHANICAL CONTRACTORS BEFORE FINAL CONTRACT SO THAT ELECTRICAL AND MECHANICAL CONTRACTORS INCLUDE IN HIS CONTRACT. CONTRACTOR SHALL NOT PURCHASE ANY EQUIPMENT WITHOUT WRITTEN APPROVAL FROM ELECTRICAL AND STRUCTURAL ENGINEERS AND CONTRACTORS.
- ANY PIPE SUBJECT TO FREEZE OR CONDENSATE SHALL BE INSULATED.
- ANY PIPE SUBJECT TO FREEZE SHALL BE INSULATED WIT HEAT TAPE. EXAMPLE: PIPES IN ATTIC, PARKING LOT. SANITARY PIPES TRAP IN PARKING LOT.
- ALL WATER PIPES SHALL BE IDENTIFIED WITH PIPE MARKER LABEL WHICH INCLUDE THE CONTENTS OF THE PIPING SYSTEM AND ARROW OF FLOW DIRECTION AS PER PLUMBING CODE SECTION 608.8
- ALL SANITARY AND WATER PIPES SHALL BE IDENTIFIED WITH PIPE MARKER LABEL WHICH INCLUDE THE CONTENTS OF THE PIPING SYSTEM AND ARROW OF FLOW DIRECTION.
- CONTRACTOR MUST VERIFY THE LOCATION OF EXISTING SEWER AND GREASE LINE INCLUDING INVERT ELEVATIONS BEFORE RUNNING ANY PIPES. ENGINEER HAS NO MEANS TO VERIFY EXISTING CONDITIONS. LOCATION OF PIPES ON PLAN MAY NOT MATCH WITH SITE.
- ALL COMBUSTIBLE PIPES AND MATERIAL IN RETURN AIR PLENUM SHALL BE WRAP WITH 3M FIRE BARRIER PLENUM WRAP-SA.
- DRAINAGE OUTLET SHALL BE RODENTPROOF AS PER PLUMBING CODE SECTION 304.
- ALL SANITARY AND WATER PIPES SHALL BE PROTECTED FROM FREEZING AS PER PLUMBING CODE SECTION 305.6 (6" BELOW FROST LINE AND NOT LESS THAN 12" BELOW GRADE.
- ALL PIPES SUPPORT SHALL BE PROTECTED FROM WEATHER. (PAINT OR STAINLESS STEEL TO PREVENT CORROSION). SEE SECTION 308.
- CONTRACTOR SHALL PROVIDE TRAP PRIMER TO EACH FLOOR DRAIN UNLESS OTHERWISE NOTED. CONTRACTOR SHALL USE TRAP GUARD DRAIN BY PRO-VENT SYSTEMS (1-800-262-5355, ) IF IT IS PERMITTED BY THE LOCAL CODE OFFICIAL.
- ALL PLUMBING VENT SHALL BE NOT BE VISIBLE FROM THE FRONT.
- IT IS CONTRACTOR'S RESPONSIBILITY TO REPLACE ANY ITEM OR EQUIPMENT DAMAGED DURING DEMOLITION. ANY ITEM OR EQUIPMENT OR ITEM THAT IS REMOVED TO FACILITATE THE DEMOLITION SHALL BE REINSTALLED BACK TO ITS ORIGINAL CONDITION. PATCH ALL OPENINGS IN FLOOR, WALLS, CEILING MADE IN ADJACENT AREA THAT ARE NOT BEING DEMOLISHED.
- REMOVE ALL HANGERS, SUPPORTS, AND ACCESSORIES ASSOCIATED WITH ITEMS OR EQUIPMENT BEING DEMOLISHED.
- (Flush Controls) shall be hand operated or automatic. Hand operated flush controls shall be located on the open side of the water closet per section 604.6 of the 2010 ADA Standards for Accessible Design.
- EXPANSION TANK SHALL NOT BE SUPPORTED FROM WATER PIPES.

Date Plotted : Feb 17, 2026 - 10:29am  
 File: 2025-019P1-012926.DWG  
 RAJN T. PARIKH, P.E.  
 2881 LULLWATER PLACE, LAWRENCEVILLE, GA 30043  
 EMAIL: AMECL1@GMAIL.COM

NO.	DATE	DESCRIPTION

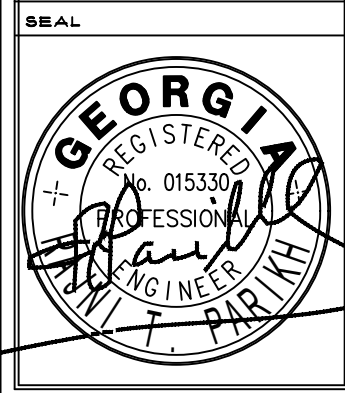

Homer Lewis & Associates, Inc.  
 250 River Cove Meadows  
 Social Circle, Ga. 30025  
 (678) 210-1007

RESTAURANT BUILDOUT AND ADDITION  
 FOR EAST HAVEN, LLC.  
 451 OLD PHOENIX ROAD  
 EATONTON, GEORGIA 31024

RELEASED FOR CONSTRUCTION
DRAWN BY
CHECKED BY
JOB NUMBER 255
SCALE AS NOTED
DATE 2/17/2026
SHEET
<b>P-2</b>
2 OF 3