

Plot Date: 4/27/2026 3:02:16 PM Path: Autodesk Docs:\NCWSA Admin Bldg\_V251616202-NCWSA-PLG\_V25.rvt

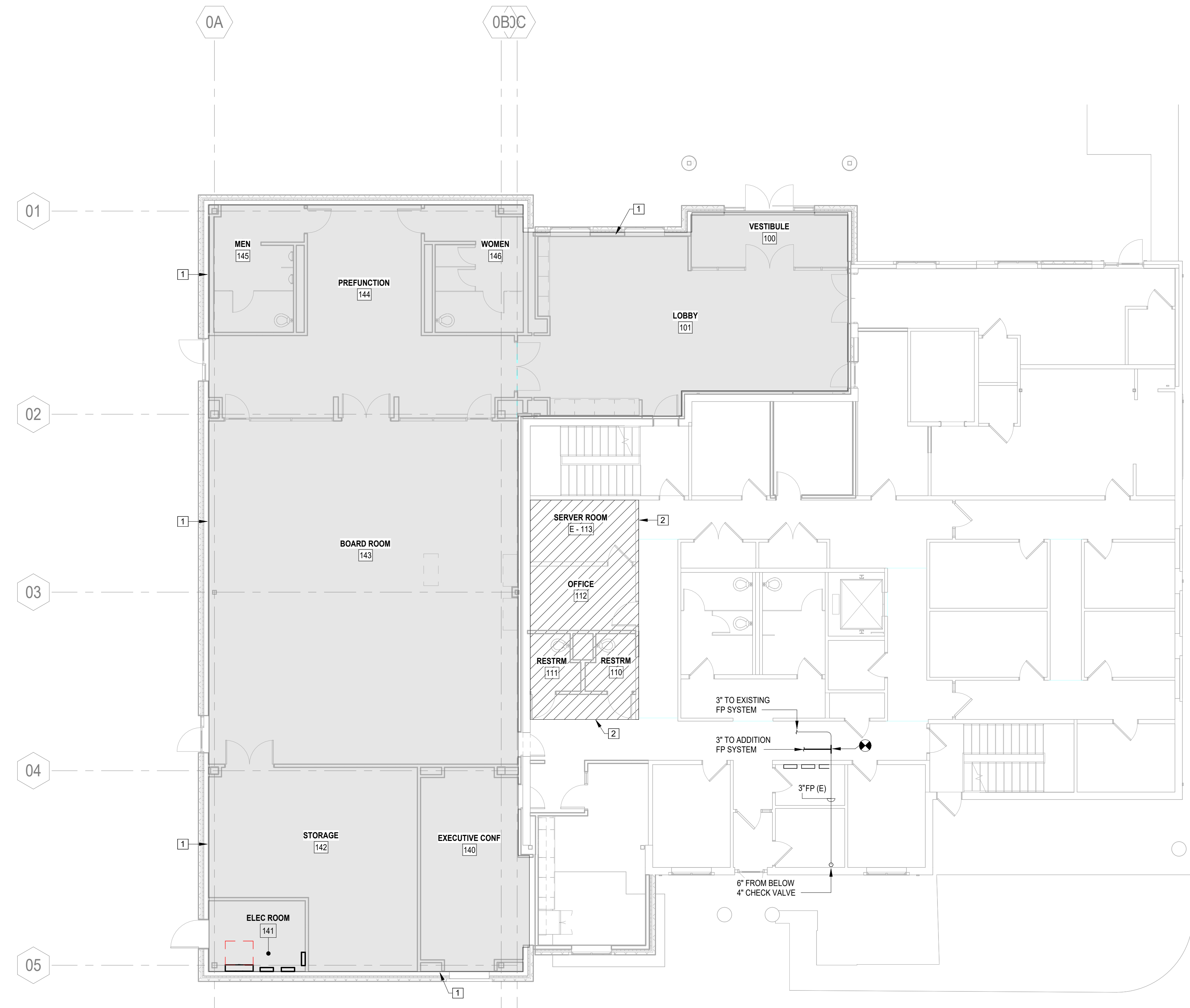

**1** FIRST FLOOR FIRE PROTECTION PLAN  
SCALE: 1/8" = 1'-0"

**GENERAL NOTES:**

- A. CONTRACTOR SHALL FIELD VERIFY AND CONFIRM EXISTING PIPING SIZES AND LOCATIONS. NOTIFY ENGINEER OF SIGNIFICANT DISCREPANCIES PRIOR TO COMMENCEMENT OF WORK.
- B. FIRE PROTECTION WORK IS TO BE A DELEGATED DESIGN. CONTRACTOR SHALL BE RESPONSIBLE FOR DESIGN AND INSTALLATION OF A COMPLETE AND OPERABLE NFPA 13 COMPLIANT SPRINKLER SYSTEM WITHIN THE AREA OF WORK SHOWN. REFER TO SPECIFICATIONS FOR FURTHER INFORMATION.

**CONSTRUCTION NOTES:**

- 1. SHADED AREA OF WORK INDICATES THE AREA OF NEW CONSTRUCTION. THIS AREA SHALL BE PROVIDED WITH A NEW NFPA 13 SPRINKLER SYSTEM THROUGHOUT. EXTEND FIRE PROTECTION PIPING FROM THE EXISTING MAIN IN THE FIRST FLOOR MECHANICAL ROOM.
- 2. HATCHED AREA OF WORK INDICATES THE AREA THAT HAS CURRENT SPRINKLER PROTECTION THAT WILL NEED TO BE REWORKED TO PROVIDE PROPER COVERAGE FOR NEW ROOM AND CEILING LAYOUT.



**BROWN AND CALDWELL**  
900 HAMMOND DRIVE, SUITE 500  
ATLANTA, GA 30328



THIS DRAWING IS NOT VALID FOR CONSTRUCTION PURPOSES UNLESS IT BEARS THE SEAL AND SIGNATURE OF A DULY REGISTERED PROFESSIONAL

**CONSTRUCTION DOCUMENTS**



**NCWSA OFFICE ADDITION**

**REVISIONS**

REV	DATE	DESCRIPTION

LINE IS 2 INCHES AT FULL SIZE

DESIGNED: NBN  
DRAWN: NBN  
CHECKED: RFJ  
CHECKED: RFJ  
APPROVED: RFJ

FILENAME  
BC PROJECT NUMBER 616202  
CLIENT PROJECT NUMBER

**FIRST FLOOR PLAN**

DRAWING NUMBER  
**FP101**