

Path: C:\USERS\BFLIEG\DWG\PROJECT FILES\REVIT & CAD\CIVIL\PROJECT FILES\203000-C-213.DWG PLOT DATE: 4/28/2026 8:50 AM CAD USER: BENJAMIN FLIEG

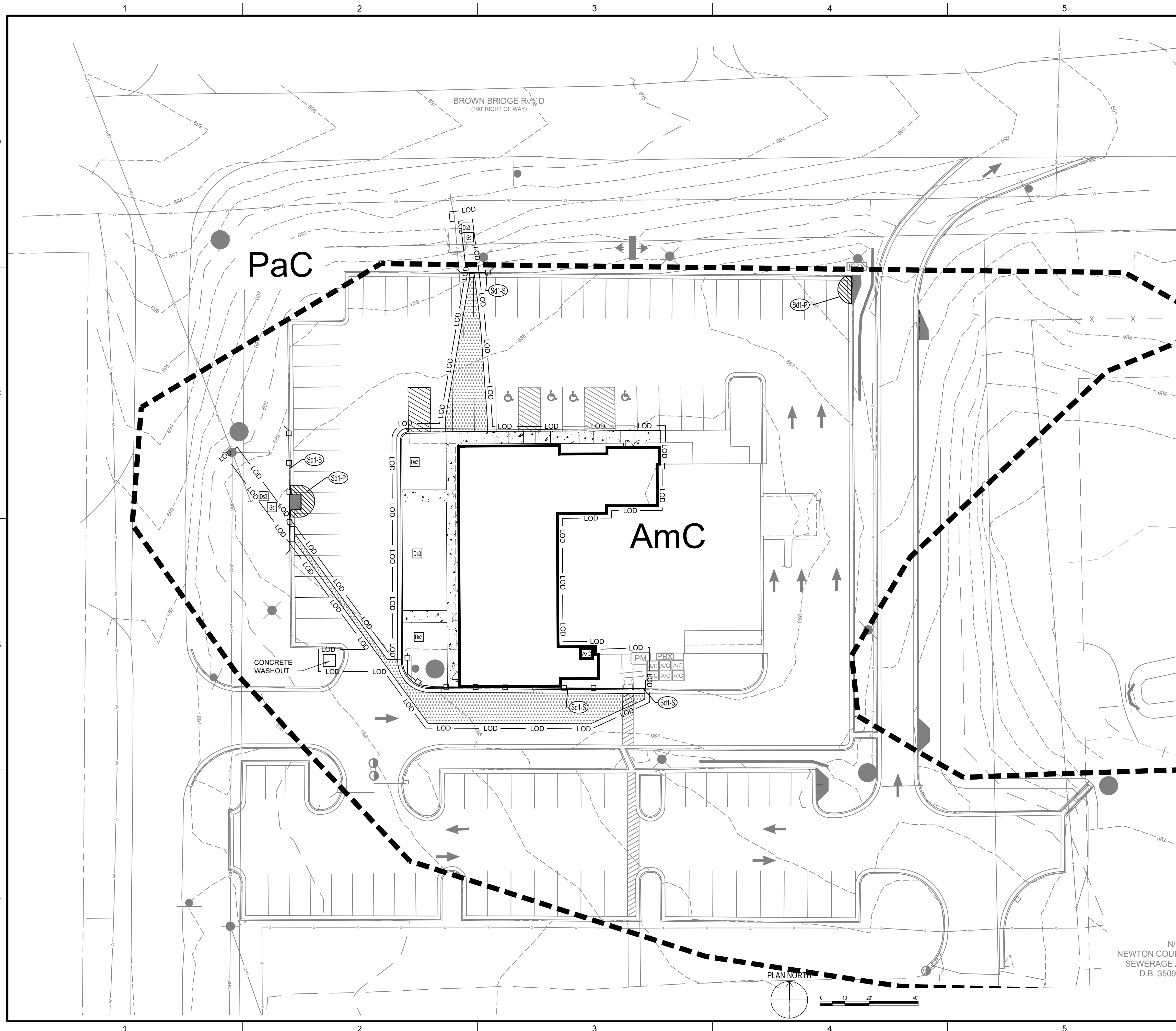

GENERAL NOTES:

- EXISTING TOPOGRAPHIC INFORMATION WAS OBTAINED FROM A SURVEY PREPARED BY GASKINS & LECRAW, INC. DATED 3-19-2025.
- TEMPORARY SEDIMENT BASIN WILL BE COMPLETELY REMOVED DURING FINAL PHASE OF CONSTRUCTION

LEGEND:

- LOD — LIMITS OF DISTURBANCE
- — SILT FENCE



THIS DRAWING IS NOT VALID FOR CONSTRUCTION PURPOSES UNLESS IT BEARS THE SEAL AND SIGNATURE OF A DULY REGISTERED PROFESSIONAL

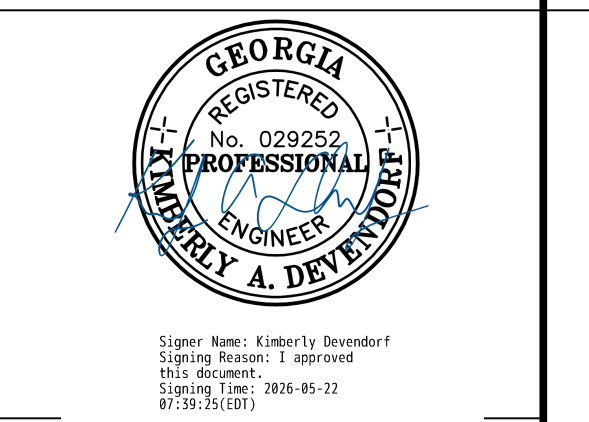

PRELIMINARY DESIGN



ADMINISTRATION BUILDING EXPANSION PROJECT

REVISIONS

REV	DATE	DESCRIPTION

DESIGNED: B. FLIEG
 DRAWN: B. FLIEG
 CHECKED: K.DEVENDORF
 APPROVED:

FILENAME: 203000-C-213.dwg
 BC PROJECT NUMBER: 203000
 CLIENT PROJECT NUMBER: CIVIL

SEDIMENT AND EROSION CONTROL PLAN

DRAWING NUMBER: **C-213**

N/F NEWTON COUNTY SEWERAGE AUTHORITY D.B. 3509 F

CALL FREE
 CALL: 811
 800-252-7411
 WEB: WWW.GEORGIA811.COM

THREE WORKING DAYS BEFORE YOU DIG