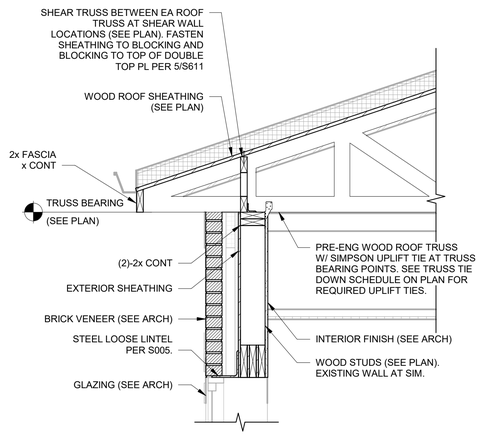

WOOD ROOF FRAMING AT EXTERIOR WALL - SECTION

1 / S601

SCALE: 3/4" = 1'-0"

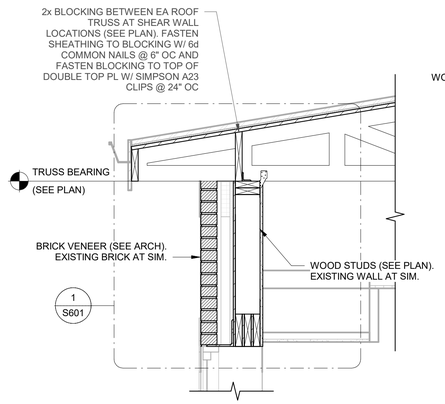

WOOD ROOF FRAMING AT EXTERIOR WALL - SECTION

2 / S601

SCALE: 3/4" = 1'-0"

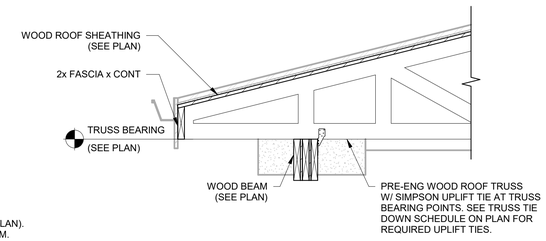

WOOD ROOF FRAMING AT WOOD BEAM - SECTION

3 / S601

SCALE: 3/4" = 1'-0"

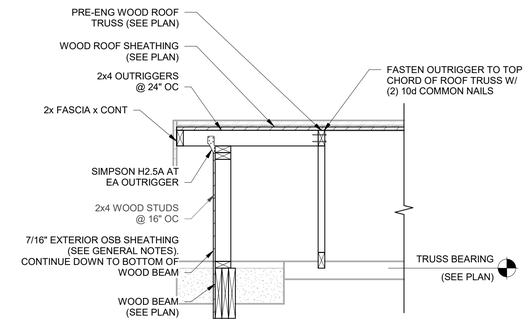

WOOD ROOF GABLE END AT WOOD BEAM - SECTION

4 / S601

SCALE: 3/4" = 1'-0"

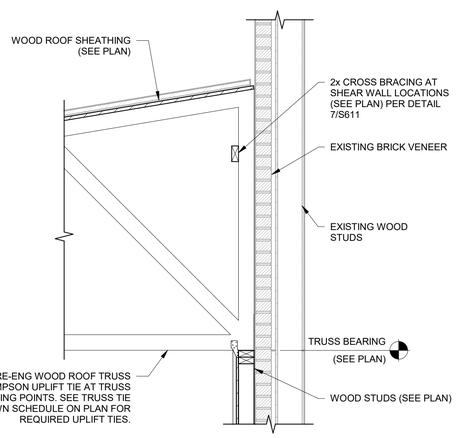

WOOD ROOF FRAMING AT EXISTING WOOD WALL - SECTION

5 / S601

SCALE: 3/4" = 1'-0"

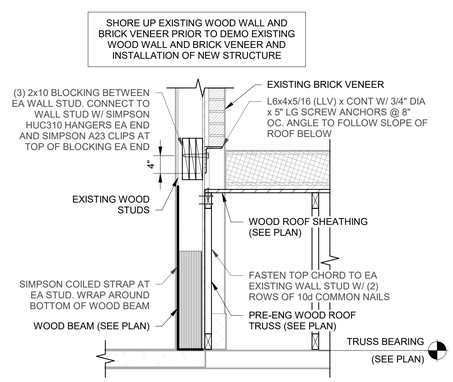

WOOD BEAM SUPPORTING EXISTING WOOD WALL WITH BRICK - SECTION

6 / S601

SCALE: 3/4" = 1'-0"

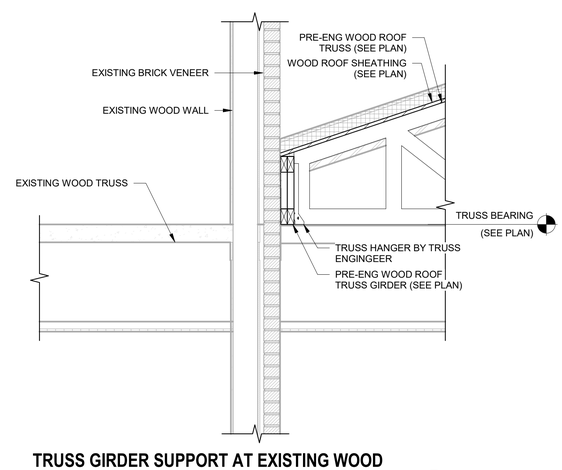

TRUSS GIRDER SUPPORT AT EXISTING WOOD WALL - SECTION

7 / S601

SCALE: 3/4" = 1'-0"

Brown AND Caldwell
BROWN AND CALDWELL
900 HAMMOND DRIVE, SUITE 500
ATLANTA, GA 30328
wendel

Project Status

NCWSA NEWTON COUNTY WATER & SEWERAGE AUTHORITY

Project Name

REVISIONS

REV	DATE	DESCRIPTION

LINE IS 2 INCHES AT FULL SIZE

DESIGNED: Designer
DRAWN: Author
CHECKED: Checker
CHECKED:
APPROVED: Approver

FILENAME

BC PROJECT NUMBER
Project Number
CLIENT PROJECT NUMBER

WOOD ROOF FRAMING DETAILS

DRAWING NUMBER
S601

Plot Date: 3/12/2026 12:24:43 AM Path: Autodesk Docs://NCWSA Admin Bldg_V25/0250683-NCWSA Office Addition-R25-STRUCT.rvt