

Plot Date: 3/24/2026 2:32:18 PM Path: Autodeskt.Docs\NCWSA Admin Bldg\_V25\616202-NCWSA-ARCH\_V25\Central1.rvt

**FLOOR PLAN NOTES**

1. UNLESS OTHERWISE NOTED, INTERIOR PARTITIONS TO BE TYPE 3 S A
2. SEE G100 FOR FIRE EXTINGUISHER LOCATIONS
3. DOORS FRAMES TO BE INSTALLED 4" FROM ADJACENT WALL UNLESS OTHERWISE NOTED



BROWN AND CALDWELL  
900 HAMMOND DRIVE, SUITE 500  
ATLANTA, GA 30328



THIS DRAWING IS NOT VALID FOR CONSTRUCTION PURPOSES UNLESS IT BEARS THE SEAL AND SIGNATURE OF A DULY REGISTERED PROFESSIONAL

60% DESIGN



NCWSA OFFICE ADDITION

**REVISIONS**

REV	DATE	DESCRIPTION

LINE IS 2 INCHES AT FULL SIZE

DESIGNED: MW4

DRAWN: LDG

CHECKED: DEK

CHECKED:

APPROVED: Approver

FILENAME

BC PROJECT NUMBER

616202

CLIENT PROJECT NUMBER

**1ST FLOOR - CONSTRUCTION PLANS**

DRAWING NUMBER

**A101**

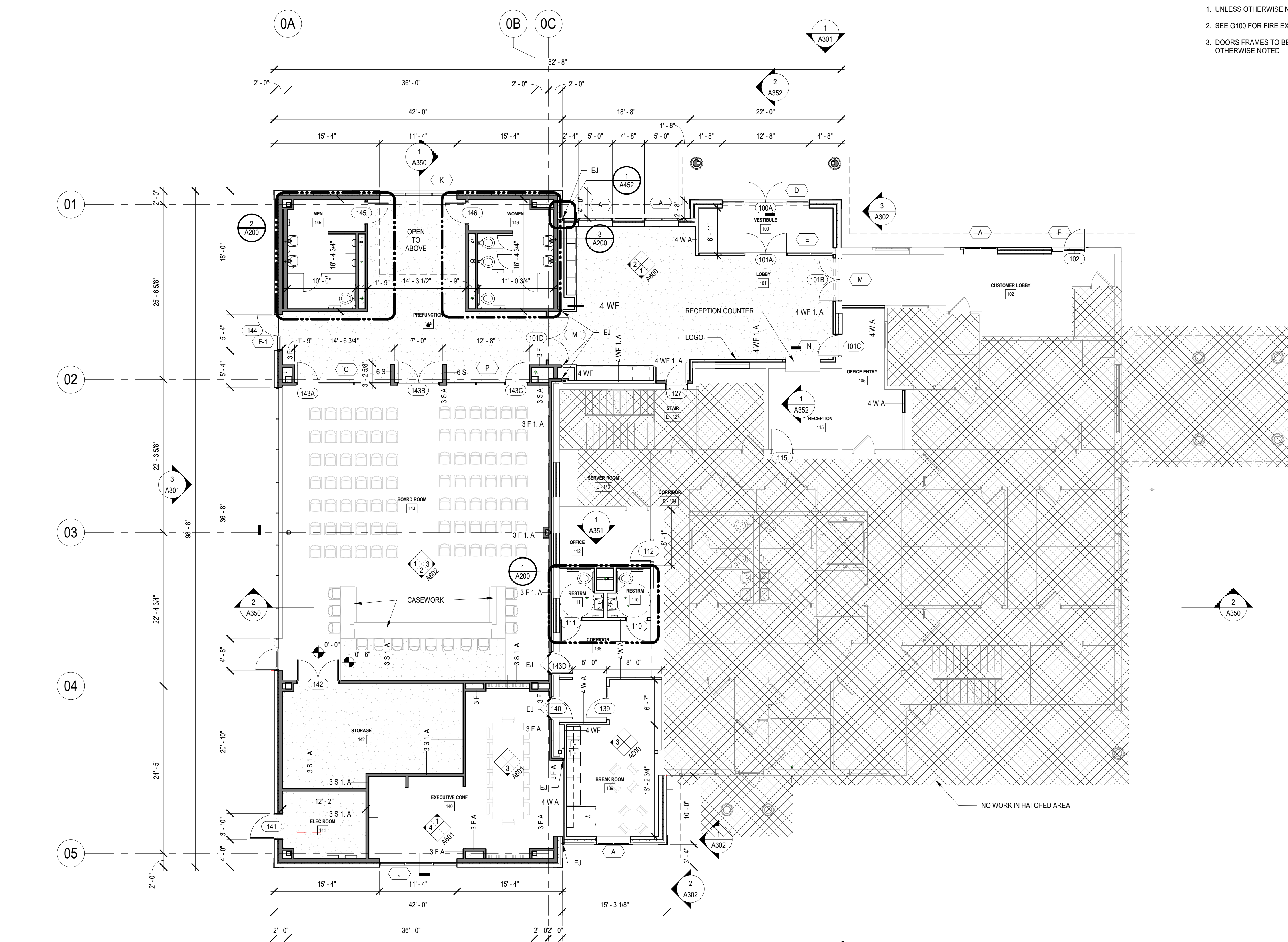

**1 FIRST FLOOR CONSTRUCTION PLAN**  
SCALE: 1/8" = 1'-0"