

1	05-19-2026
	Project File

Project No.	• 00-00
Cad File Name	• 00-00_NCWS_02_A10
Drawing Scale	• 3/16" = 1'-0"
Sheet Title	• Existing Floor Plan - Level 1 Modifications
Drawn	• dcm
Checked	• gl

Sunbelt Builders, Inc. ©  
DRAWINGS AND SPECIFICATIONS ARE INSTRUMENTS OF SERVICE AND SHALL REMAIN THE PROPERTY OF THIS CORPORATION WHETHER THE PROJECT FOR WHICH THEY ARE MADE IS EXECUTED OR NOT. THEY ARE NOT TO BE USED ON OTHER PROJECTS OR EXTENSIONS TO THIS PROJECT EXCEPT BY AGREEMENT IN WRITING AND APPROPRIATE COMPENSATION TO THIS CORPORATION.

DRAWING NUMBER	A-1.0
	1 of *

**RENOVATION NOTES - LEVEL 1**

- AREAS MARKED WITH // ARE NOT TO BE INCLUDED IN THIS PORTION OF RENOVATION.
- PRIME AND PAINT ALL EXISTING WALLS AND DOOR FRAMES.
- REMOVE ALL EXISTING FLOORING. (EXCLUDING RESTROOMS)
- FURNISH AND INSTALL ALL FLOORING. (EXCLUDING RESTROOMS)
- REMOVE ALL EXISTING RESTROOM PARTITIONS.
- FURNISH AND INSTALL ALL NEW RESTROOM PARTITIONS.
- REMOVE ALL EXISTING RESTROOM ACCESSORIES.
- FURNISH AND INSTALL ALL NEW RESTROOM ACCESSORIES.
- CUT EXISTING WALL CORNERS IN HALLS AS SHOWN.
- FURNISH AND INSTALL WOOD FRAMING AND GYPSUM AS SHOWN TO CREATE NEW SOFTENED CORNERS.

**RENOVATION NOTES - ALTERNATE No. 1**

- REMOVE ALL EXISTING CEILING TILES.
- FURNISH AND INSTALL ALL NEW CEILING TILES.

**RENOVATION NOTES - ALTERNATE No. 2**

- FURNISH AND INSTALL NEW INTERIOR WINDOWS IN OFFICES AS SHOWN, WITH ALL APPLICABLE WOOD TRIMS, WOOD TRIMS TO BE PAINTED.

**RENOVATION NOTES - ALTERNATE No. 3**

- FURNISH AND INSTALL ALL NEW RESTROOM FIXTURES AND COUNTER TOPS.

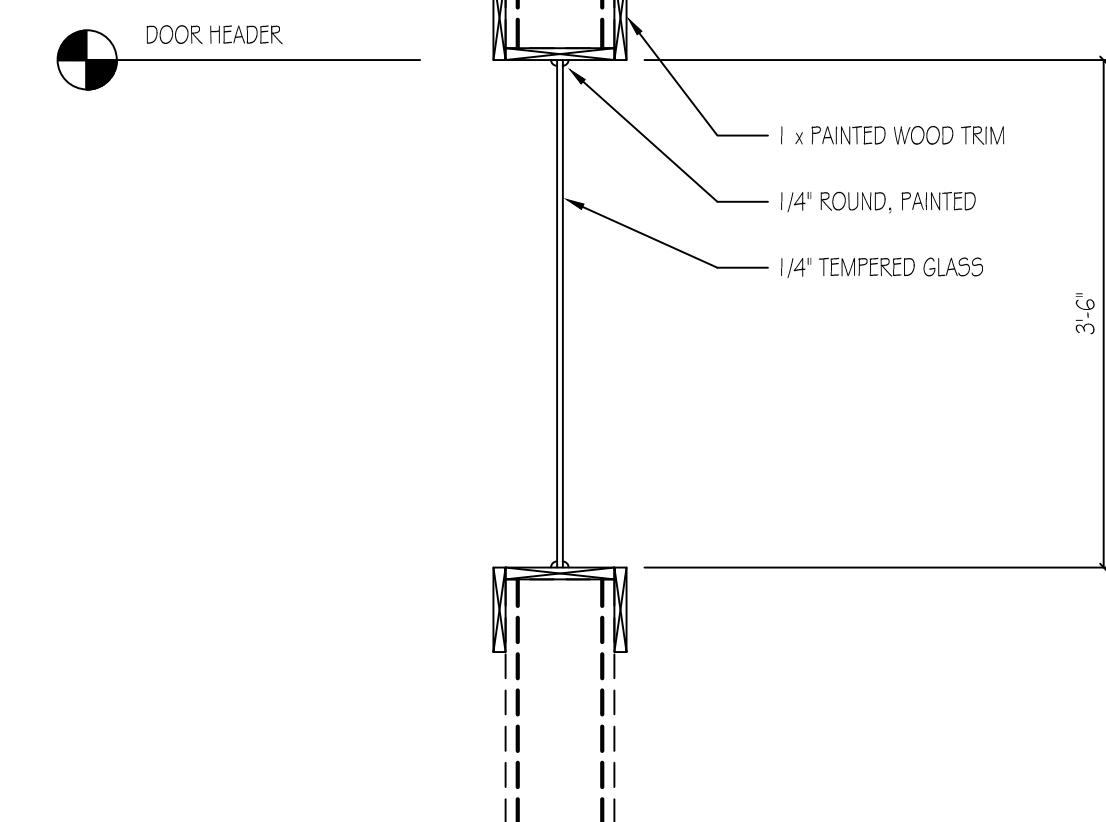

**New Office Window Detail**  
SCALE: n.t.s.

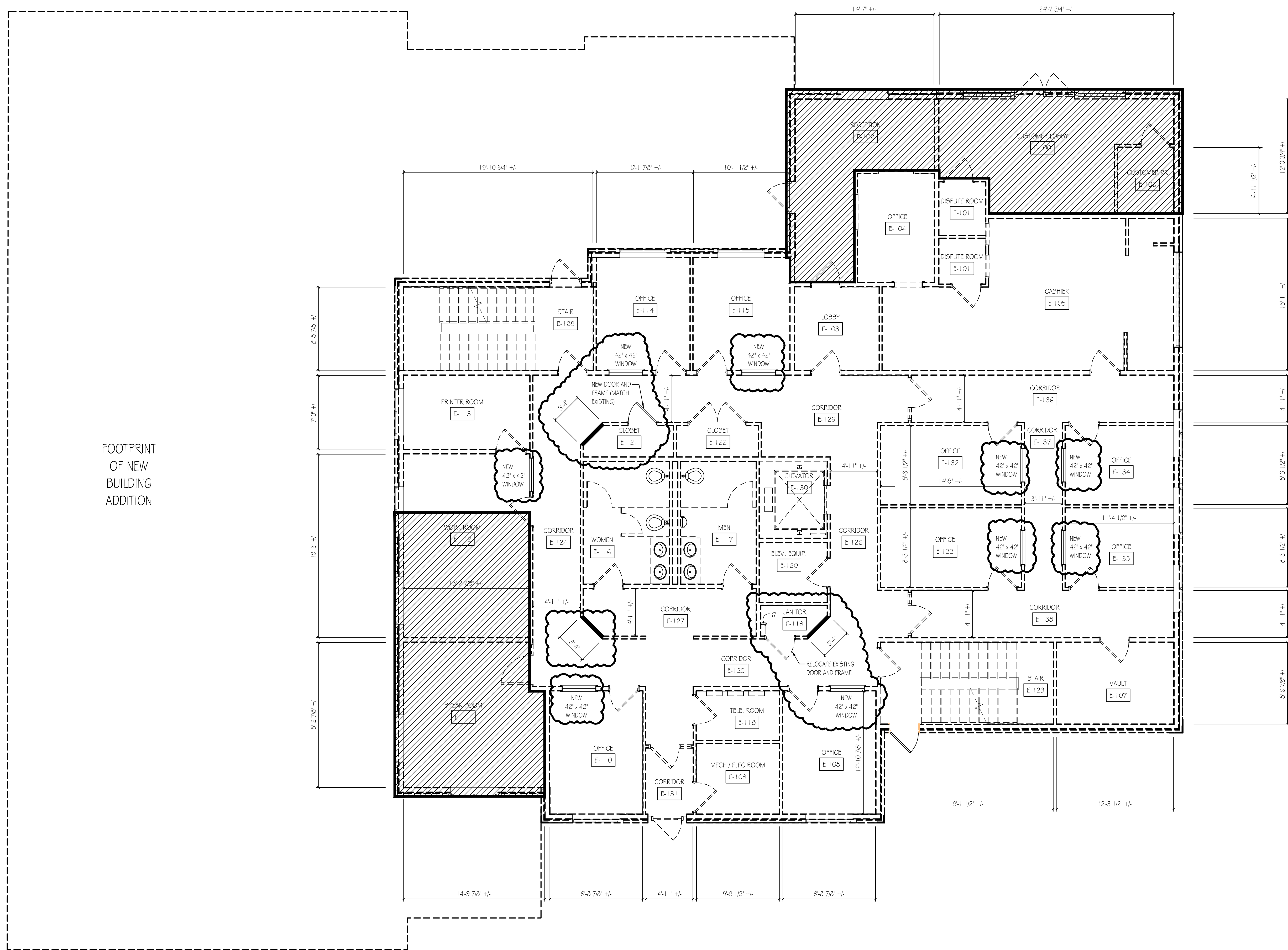

**Existing Floor Plan - Level 1 - Modifications**  
SCALE: 3/16" = 1'-0"

**NOTES:**  
1. ALL DIMENSIONS MUST BE FIELD VERIFIED

FOOTPRINT  
OF NEW  
BUILDING  
ADDITION