CSC.2024.01.007

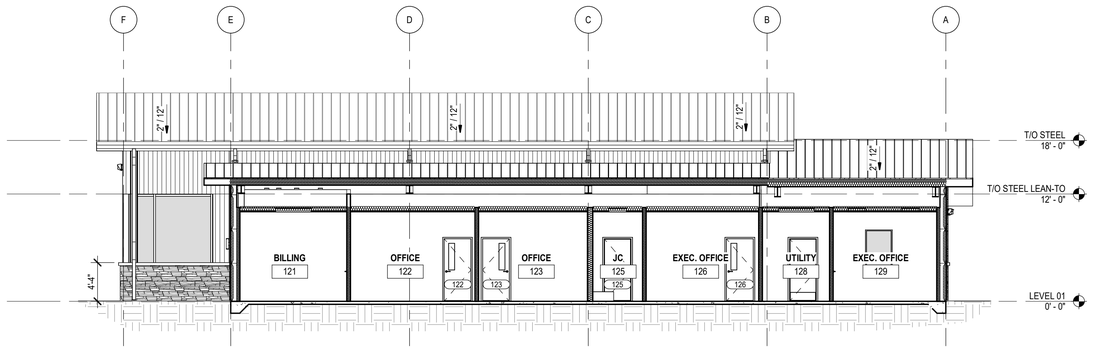

6 BUILDING SECTION - 6
A-401 | 1/8" = 1'-0"

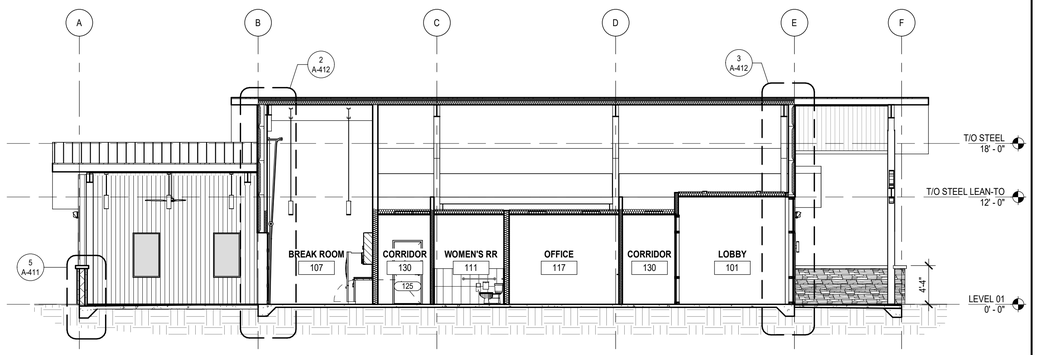

5 BUILDING SECTION - 5
A-401 | 1/8" = 1'-0"

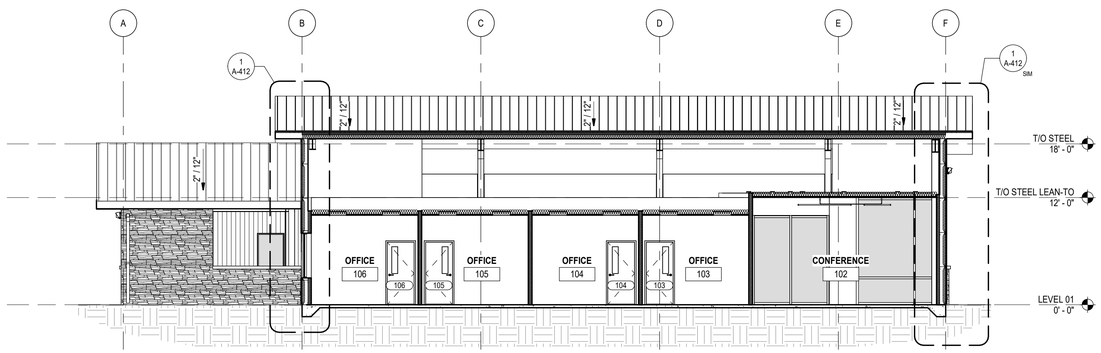

4 BUILDING SECTION - 4
A-401 | 1/8" = 1'-0"

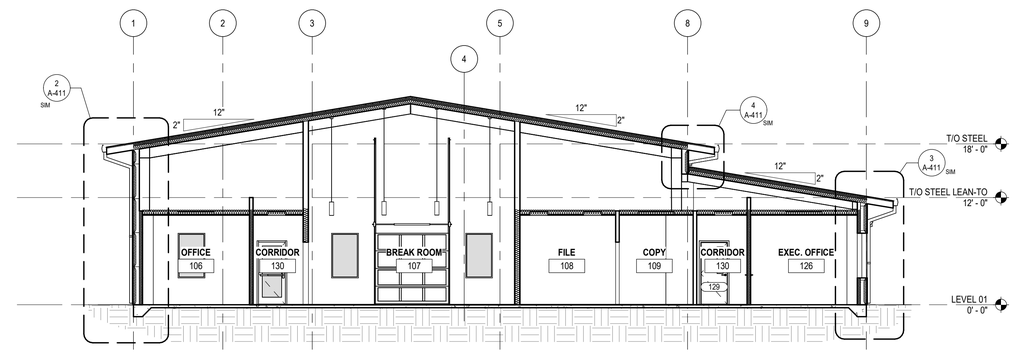

3 BUILDING SECTION - 3
A-401 | 1/8" = 1'-0"

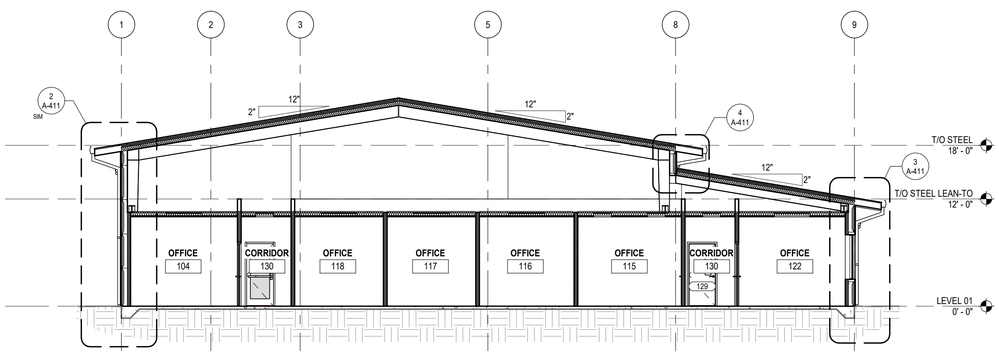

2 BUILDING SECTION - 2
A-401 | 1/8" = 1'-0"

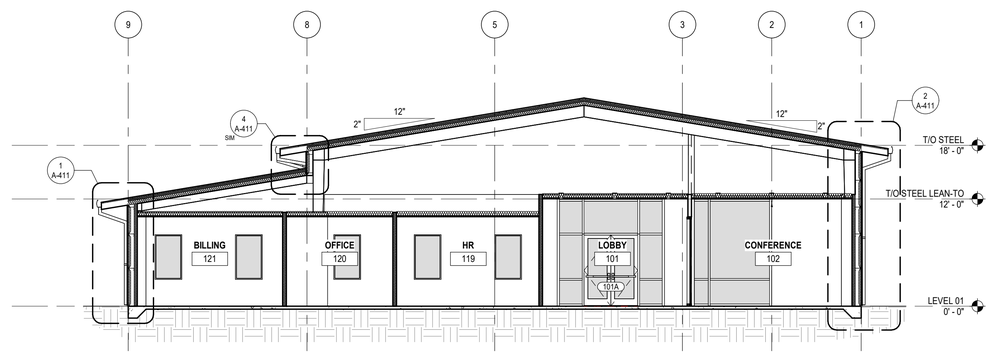

1 BUILDING SECTION - 1
A-401 | 1/8" = 1'-0"

CSC DESIGN, INC.
ARCHITECTS & ENGINEERS
135 P RICKMAN INDUSTRIAL DR.
SUITE 100 CANTON, GA 30115
Phone: (770) 345-2579

© 2025, CSC Design. These drawings are protected by the copyright laws of the United States. These drawings or any part thereof may not be used for any purpose or reproduced in any form or by any means without the written consent of CSC Design.

PRICING ONLY NOT FOR CONSTRUCTION

PROJECT NUMBER: 25-038

REVISIONS
NO. DATE: ISSUE:

PEACH STATE CONSTRUCTION COMPANY OFFICE

265 PIPER ROAD
COVINGTON, GA 30014
NEWTON COUNTY, GEORGIA

PRICING ONLY NOT FOR CONSTRUCTION

BUILDING SECTIONS

A-401

PRICING ONLY

Y:\Projects\25-038 Peach State Construction Office_Covington, GA\Arch\00 REVIT\25-038 Peach State Construction Office.rvt

2/26/2026 4:10:12 PM