#	NEW WORK NOTES - P1.2
NOTE NUMBER	NOTE TEXT
#	

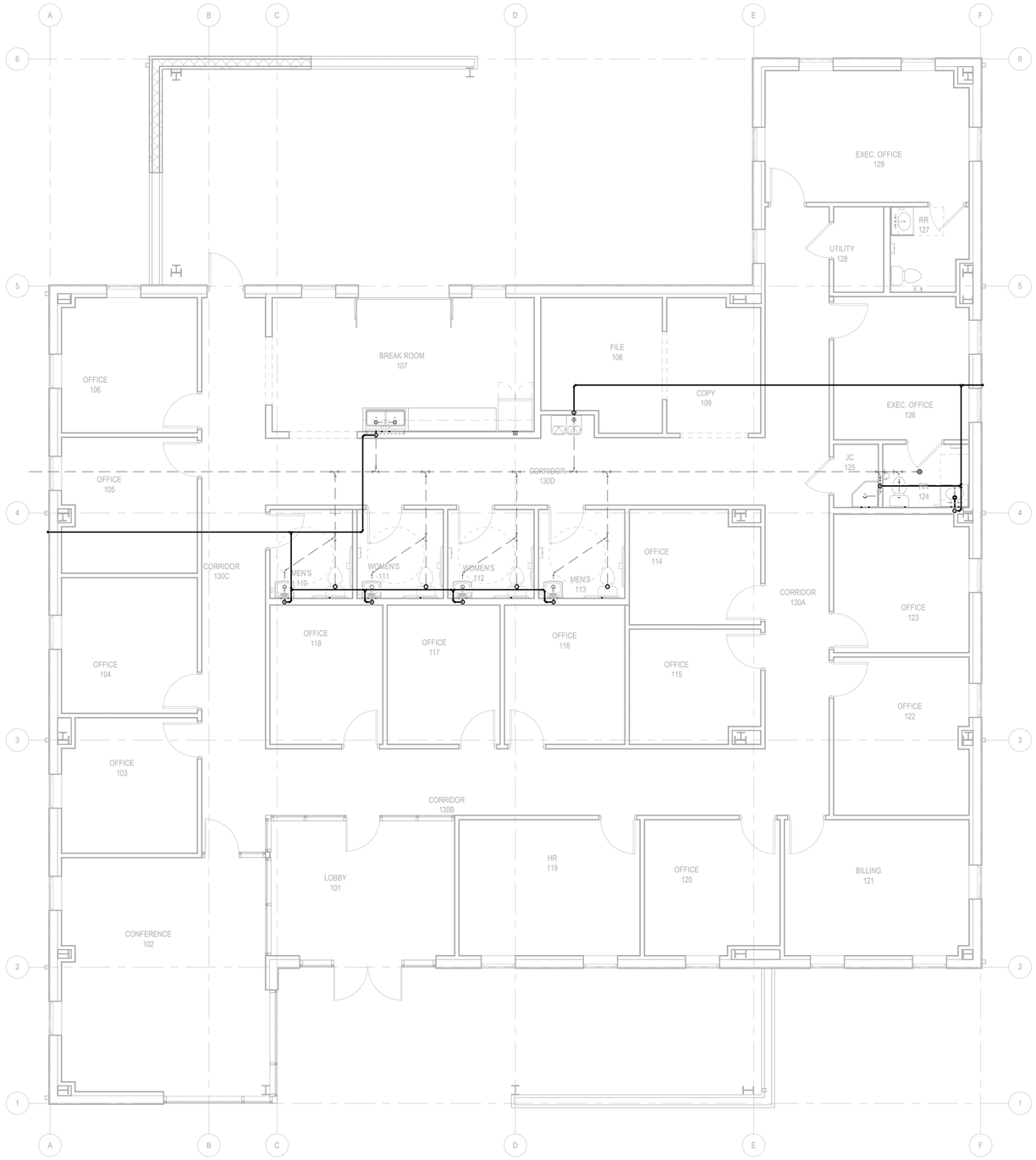

1 / P1.2 PLUMBING NEW WORK FLOOR PLAN - WASTE & VENT
3/16" = 1'-0"

0 4' 8' 12'

CSC DESIGN, INC.
ARCHITECTS & ENGINEERS
135 P RICKMAN INDUSTRIAL DR.
SUITE 100 CANTON, GA 30115
Phone: (770) 345-2579

© 2025, CSC Design. These drawings are protected by the copyright laws of the United States. These drawings or any part thereof may not be used for any purpose or reproduced in any form or by any means without the written consent of CSC Design.

PROJECT NUMBER: TE 25-113

REVISIONS
NO. DATE: ISSUE:

PEACH STATE CONSTRUCTION COMPANY OFFICE

PIPER ROAD - NEWTON COUNTY, GEORGIA

PLUMBING NEW WORK FLOOR PLAN-WASTE & VENT

P1.2

SCHEMATIC DESIGN

TOTAL ENGINEERS
169 New Street, Macon, GA 31201
(478)741-4632 - T.E. project # 25-113
www.totalengineers.com
GA COA NO # PEF009195 EXP: 06/30/2026

3/10/2026 4:31:32 PM C:\Users\Total Engineers\Documents\M_P24_TE 25-113_jerryZP7ZQ.rvt