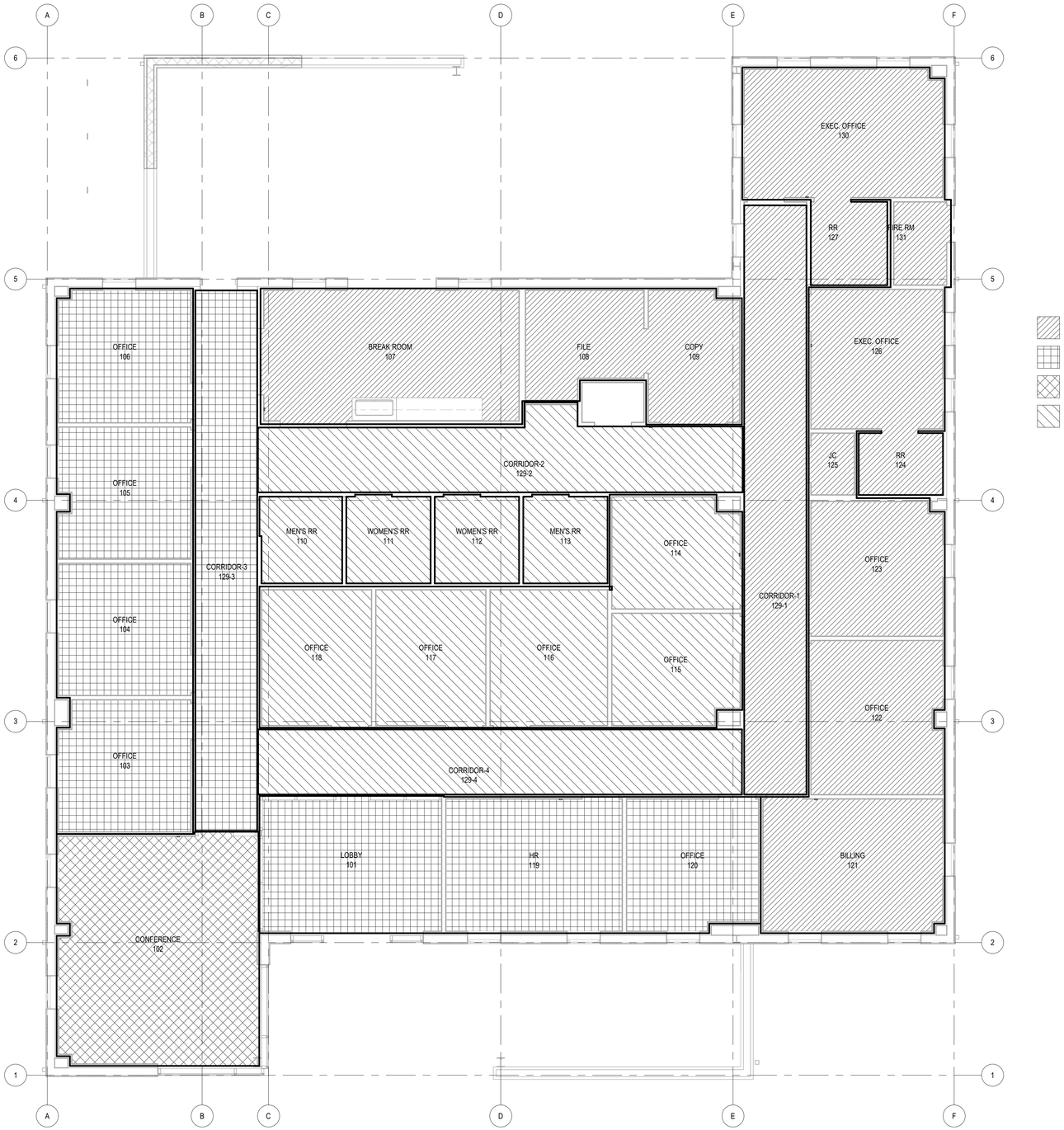

1 / M0.3 MECHANICAL ZONING PLAN
3/16" = 1'-0"

0 4' 8' 12'

CSC DESIGN, INC.
ARCHITECTS & ENGINEERS
135 P RICKMAN INDUSTRIAL DR.
SUITE 100 CANTON, GA 30115
Phone: (770) 345-2579

© 2025, CSC Design. These drawings are protected by the copyright laws of the United States. These drawings or any part thereof may not be used for any purpose or reproduced in any form or by any means without the written consent of CSC Design.

GEORGIA REGISTERED No. PE036864 PROFESSIONAL ENGINEER KRUNAL M PATEL
4/27/2026

PROJECT NUMBER: TE 25-113

REVISIONS
NO. DATE: ISSUE:

PEACH STATE CONSTRUCTION COMPANY OFFICE

PIPER ROAD - NEWTON COUNTY, GEORGIA

MECHANICAL ZONING PLAN

M0.3

CONSTRUCTION DOCUMENTS

TOTAL ENGINEERS
169 New Street, Macon, GA 31201
(478)741-4632 - T.E. project # 25-113
www.totalengineers.com
GA COA NO # PEF009195 EXP: 06/30/2026

4/27/2026 2:41:51 PM C:\Users\Total Engineers\Documents\M_P24_TE 25-113_JerryZP7ZQ.rvt