



architecture - interiors - procurement • (404)964-5460 • www.creativelicense.studio

#	DATE	TITLE

PROJECT NUMBER:
00-00

1167 PACE ST. - PHASE I
1167 PACE ST, COVINGTON, GA

GENERAL NOTES

S001

THIS DRAWING AND THE FILE FROM WHICH IT HAS BEEN CREATED ARE AN INSTRUMENT OF SERVICE FOR THIS PROJECT. THESE DOCUMENTS ARE THE SOLE PROPERTY OF THE ARCHITECT, AND ANY USE OF THESE DOCUMENTS FOR PURPOSES OTHER THAN THOSE ASSOCIATED WITH THIS PROJECT IS STRICTLY PROHIBITED.

NOT RELEASED FOR CONSTRUCTION

FOUNDATIONS:

- FOUNDATION DESIGN IS BASED ON ASSUMED STABLE, NON-EXPANSIVE SOIL WITH AN ALLOWABLE NET BEARING PRESSURE OF 2.0 KSF UNDER FULL SERVICE LIVE AND DEAD LOAD WITH A MAXIMUM OF 1/2 INCH OF DIFFERENTIAL SETTLEMENT. A GEOTECHNICAL ENGINEER LICENSED IN THE PROJECT STATE SHALL DETERMINE THE VALIDITY OF THESE ASSUMPTIONS AND THE ENGINEER-OF-RECORD SHALL BE NOTIFIED IF THE SOIL DOES NOT MEET ANY OF THE MINIMUM CRITERIA.
- THE FOOTINGS HAVE BEEN POSITIONED AT THE ESTIMATED ELEVATION WHICH WILL PROVIDE SUITABLE BEARING. HOWEVER, IF ADEQUATE BEARING CAPACITY IS NON-EXISTENT AT THESE ESTIMATED ELEVATIONS, THE FOOTING SHALL BE LOWERED TO AN ELEVATION WHERE THE PRESCRIBED SAFE BEARING CAPACITY EXISTS.
- FOOTINGS MAY BE CAST INTO AN EARTH-FORMED TRENCH IF SOIL CONDITIONS PERMIT.
- EXCAVATION FOR FOOTINGS SHALL BE CUT TO ACCURATE SIZES AND DIMENSIONS, AS SHOWN ON PLANS. ALL SOIL BELOW SLABS AND FOOTINGS SHALL BE PROPERLY COMPACTED AND SUBGRADE BROUGHT TO A REASONABLE TRUE AND LEVEL PLANE BEFORE PLACING CONCRETE.
- IN THE AREA OF THE STRUCTURE, EXISTING ORGANIC MATERIAL, UNSUITABLE SOIL, ABANDONED FOOTINGS AND ANY OTHER EXISTING UNSUITABLE MATERIALS AS IDENTIFIED BY THE GEOTECHNICAL INVESTIGATION REPORT SHALL BE REMOVED. ANY FILL MATERIAL REQUIRED AT THE SITE SHALL CONFORM TO THE REQUIREMENTS SET FORTH IN THE GEOTECHNICAL INVESTIGATION REPORT AND APPROVED BY A SOILS ENGINEER. ROCKS OF A DIAMETER GREATER THAN THAT SPECIFIED SHALL BE EXCLUDED FROM STRUCTURAL FILL LIFTS. FILL MATERIAL SHALL BE PLACED IN LOOSE LIFTS ACCORDING TO THE GEOTECHNICAL ENGINEER'S RECOMMENDATIONS AND COMPACTED TO A SPECIFIED MAXIMUM DRY DENSITY AS DETERMINED BY THE MODIFIED COMPACTION TEST (ASTM D1557). ADEQUATE FILL DENSITY AND MOISTURE CONTENT TESTS SHALL BE PERFORMED TO ENSURE COMPLIANCE.
- FOOTING CONCRETE SHALL BE CAST ON THE SAME DAY THE EXCAVATION IS APPROVED. IF THE BEARING SURFACE IS ALLOWED TO BECOME DISTURBED IN ANY WAY, IT SHALL BE REWORKED TO THE SATISFACTION OF THE TESTING ENGINEER PRIOR TO CASTING THE CONCRETE.
- ALL BEARING MATERIAL SHALL BE INSPECTED BY THE INDEPENDENT TESTING AGENCY PRIOR TO CONCRETE PLACEMENT. THE INDEPENDENT TESTING AGENCY SHALL BE THE SOLE JUDGE AS TO THE SUITABILITY OF THE BEARING MATERIAL. FOOTING ELEVATIONS SHALL BE ADJUSTED AS REQUIRED.
- BOTTOM OF EXTERIOR FOOTINGS SHALL BEAR A MINIMUM OF 2'-0" BELOW FINAL GRADE FOR FROST PROTECTION.
- WHEN UNSATISFACTORY OR UNCONTROLLED FILL IS ENCOUNTERED, REMOVAL AND REPLACEMENT WILL BE PAID ON THE BASIS OF UNIT PRICES SET FORTH IN THE CONTRACT IF APPLICABLE.
- DRAINAGE FILL SHALL BE AN EVENLY GRADED MIXTURE OF NATURAL OR CRUSHED STONE, CONFORMING TO THE REQUIREMENTS OF ASTM STANDARD C33, AND HAVING A GRADATION AS FOLLOWS:
100 % PASSING..... A 3/4" SIEVE
10-30 % PASSING..... A 1/2" SIEVE
0-10 % PASSING..... A 3/8" SIEVE
0-5 % PASSING..... A #4 SIEVE
- ANY FILL WITHIN 10'-0" OF THE STRUCTURE SHALL CONFORM TO THE RECOMMENDATIONS OF THE GEOTECHNICAL ENGINEER FOR PREPARATION.
- BACKFILL AROUND AND OVER FOUNDATION ELEMENTS SHALL BE OF SUITABLE MATERIAL, INSPECTED AND PRE-APPROVED BY THE TESTING AGENCY.
- BACKFILL AGAINST WALLS SHALL BE PLACED IN 8-INCH LIFTS AND SHALL BE DEPOSITED EVENLY AGAINST EACH SIDE OF THE WALL UNTIL THE LOWER FINAL GRADE IS REACHED. BACKFILL SHALL NOT BE PLACED AGAINST WALLS DEPENDENT UPON TOP AND BOTTOM SLAB FOUNDATION FOR SUPPORT UNTIL SUCH SLABS HAVE ATTAINED MINIMUM DESIGN COMPRESSIVE STRENGTH. WALLS WITH SLAB-ON-GROUND AT THE TOP OF THE WALL SHALL BE SAFELY SHORED AND BRACED DURING BACKFILLING.
- MAXIMUM SLOPE OF EXCAVATIONS SHALL BE IDENTIFIED IN THE GEOTECHNICAL INVESTIGATION REPORT AND ADHERED TO. PROVIDE SHORING AND PROTECTION FOR EXCAVATION BANKS AS NECESSARY TO PRESERVE SAFETY AND PREVENT CAVING.
- ALL BEARING STRATA SHALL BE ADEQUATELY DRAINED BEFORE FOUNDATION CONCRETE IS PLACED.
- COLUMN FOOTINGS AND WALL FOOTINGS SHALL BE POURED MONOLITHIC WITH TOPS OF ADJACENT FOOTINGS AT THE SAME ELEVATION.
- THERE SHALL BE NO HORIZONTAL OR VERTICAL CONSTRUCTION JOINTS IN ANY FOOTING WITHOUT PRIOR WRITTEN APPROVAL FROM THE ENGINEER.
- CONCRETE CAST ON SLOPING SURFACES SHALL BEGIN AT THE LOWEST ELEVATION AND CONTINUE MONOLITHICALLY TOWARD THE HIGHER ELEVATION UNTIL THE INTENDED POUR IS COMPLETED.
- THE CONTRACTOR SHALL TAKE PREVENTATIVE MEASURES TO LOCATE AND NOT DAMAGE UNDERGROUND UTILITIES.
- THE CONTRACTOR SHALL PROVIDE ADEQUATE SUPPORT OR SHORING TO EXISTING OR IN-PLACE FOUNDATIONS WHERE EXCAVATIONS OCCUR ADJACENT TO THE EXISTING BUILDING OR NEW IN-PLACE ELEMENTS TO PREVENT UNDERMINING.

MISCELLANEOUS:

- THE CONTRACTOR SHALL INFORM THE PROFESSIONAL OF RECORD, IN WRITING, OF ANY DEVIATION FROM THE CONTRACT DOCUMENTS. THE CONTRACTOR SHALL NOT BE RELIEVED OF THE RESPONSIBILITY OF SUCH DEVIATION BY THE PROFESSIONAL OF RECORD, REVIEW OF SHOP DRAWINGS, PRODUCT DATA, ETC. UNLESS THE CONTRACTOR HAS SPECIFICALLY INFORMED THE PROFESSIONAL OF RECORD OF SUCH DEVIATION AT THE TIME OF SUBMISSION AND THE ARCHITECT HAS GIVEN THE WRITTEN APPROVAL TO THE SPECIFIC DEVIATION.
- THE CONTRACTOR SHALL NOTIFY, IN WRITING, THE ARCHITECT OR STRUCTURAL ENGINEER-OF-RECORD OF CONDITIONS ENCOUNTERED IN THE FIELD WHICH ARE CONTRADICTORY TO THOSE SHOWN ON THE STRUCTURAL CONTRACT DOCUMENTS. THIS INCLUDES VERIFICATION OF ALL DIMENSIONS AND SITE CONDITIONS BEFORE STARTING WORK.
- THE STRUCTURE IS DESIGNED TO FUNCTION AS A UNIT UPON COMPLETION. THE CONTRACTOR IS RESPONSIBLE FOR FURNISHING ALL THE TEMPORARY BRACING AND/OR SUPPORT THAT MAY BE REQUIRED AS THE RESULT OF THE CONTRACTOR'S CONSTRUCTION METHODS AND/OR SEQUENCES.
- AT ALL TIMES THE CONTRACTOR SHALL BE SOLELY RESPONSIBLE FOR THE CONDITIONS OF THE JOB SITE, INCLUDING SAFETY OF PERSONS AND PROPERTY. THE ARCHITECT'S OR ENGINEER'S PRESENCE AT THE JOB SITE OR REVIEW OF WORK DOES NOT IMPLY CONFIRMATION OF THE ADEQUACY OF THE CONTRACTOR'S MEANS OR METHODS OF CONSTRUCTION. THE CONTRACTOR IS RESPONSIBLE FOR COMPLIANCE WITH OSHA REGULATIONS.
- THE CONTRACTOR IS RESPONSIBLE FOR LIMITING THE AMOUNT OF CONSTRUCTION LOAD IMPOSED UPON STRUCTURAL FRAMING. CONSTRUCTION LOADS SHALL NOT EXCEED THE DESIGN CAPACITY OF THE FRAMING AT THE TIME THE LOADS ARE IMPOSED.
- CONTRACTOR'S CONSTRUCTION AND/OR ERECTION SEQUENCES SHALL RECOGNIZE AND CONSIDER THE EFFECTS OF THERMAL MOVEMENTS OF STRUCTURAL ELEMENTS DURING THE CONSTRUCTION PERIOD.
- NO OPENINGS OR MODIFICATIONS SHALL BE MADE IN OR TO ANY STRUCTURAL MEMBER WITHOUT THE WRITTEN APPROVAL OF THE ARCHITECT OR ENGINEER-OF-RECORD.
- NO CHANGE IN SIZE OR DIMENSION OF STRUCTURAL MEMBERS SHALL BE MADE WITHOUT THE WRITTEN APPROVAL OF THE ARCHITECT OR ENGINEER-OF-RECORD.
- DO NOT SCALE THESE DRAWINGS; USE DIMENSIONS. FOR DIMENSIONS NOT SHOWN ON THE STRUCTURAL CONTRACT DOCUMENTS, SEE ARCHITECTURAL DRAWINGS.
- WHERE A SECTION/DETAIL IS CUT ON THE PLAN, IT IS ASSUMED UNDERSTOOD TO BE REPRESENTATIVE OF ALL LIKE OR SIMILAR CONDITIONS. THE CONTRACTOR IS RESPONSIBLE FOR COORDINATING SUCH REQUIREMENTS INTO THEIR SHOP DRAWINGS AND WORK.
- STRUCTURAL DRAWINGS SHALL BE COORDINATED WITH ALL OTHER TRADES AND DRAWINGS. CONTRACTOR IS RESPONSIBLE FOR COORDINATING PERTINENT ASPECTS OF ALL DISCIPLINES INTO THEIR SHOP DRAWINGS AND WORK, AND SHALL NOTIFY THE ARCHITECT OR ENGINEER-OF-RECORD OF ANY DISCREPANCIES OR OMISSIONS.
- SEE ARCHITECTURAL DRAWINGS FOR FLOOR ELEVATIONS, SLOPE, AND LOCATION OF DEPRESSED FLOOR AREAS. THE CONTRACTOR SHALL COMPARE STRUCTURAL SECTIONS WITH THE ARCHITECTURAL SECTIONS AND REPORT ANY DISCREPANCY TO THE ARCHITECT PRIOR TO FABRICATING OR INSTALLING STRUCTURAL MEMBERS.
- PRINCIPAL OPENINGS THROUGH THE FRAMING ARE SHOWN ON THESE DRAWINGS. THE GENERAL CONTRACTOR SHALL EXAMINE THE ARCHITECTURAL AND MECHANICAL DRAWINGS FOR THE REQUIRED OPENINGS AND SHALL PROVIDE FOR ALL OPENINGS WHETHER SHOWN ON THE DRAWINGS OR NOT. THEY SHALL VERIFY SIZE AND LOCATION OF ALL OPENINGS WITH THE MECHANICAL CONTRACTOR. ANY DEVIATION FROM THE OPENINGS SHOWN ON THE STRUCTURAL DRAWINGS SHALL BE BROUGHT TO THE ENGINEER'S ATTENTION FOR APPROVAL.
- CONSULT ARCHITECTURAL, MECHANICAL, AND ELECTRICAL DRAWINGS FOR LOCATION, SIZE AND EXTENT OF CHASES, INSERTS, RECESSES, RIDGES, FINISHES, DEPRESSIONS, ETC., NOT SHOWN ON THE STRUCTURAL DRAWINGS.
- THE CONTRACTOR SHALL VERIFY ALL FLOOR AND ROOF MOUNTED MECHANICAL EQUIPMENT WEIGHTS AS WELL AS FLOOR AND/OR ROOF OPENING SIZES AND LOCATIONS WITH ARCHITECTURAL AND MECHANICAL DRAWINGS.
- STRUCTURAL CONTRACT DOCUMENTS SHALL NOT INCLUDE SHOP DRAWINGS, VENDOR DRAWINGS, OR ANY MATERIAL PREPARED AND SUBMITTED BY THE CONTRACTOR OR SUBCONTRACTOR.
- NONSTRUCTURAL COMPONENTS SUCH AS ARCHITECTURAL, MECHANICAL, ELECTRICAL, OR PLUMBING COMPONENTS SHALL BE DESIGNED AND DETAILED TO RESIST SEISMIC FORCES, IF APPLICABLE, BY THE DISCIPLINE THAT HAS SPECIFIED THE COMPONENT.
- EXISTING BUILDINGS & THEIR COMPONENTS ARE SHOWN AS THE UNDERSTOOD IN-PLACE CONDITION. SHOULD EXISTING CONDITIONS DIFFER FROM WHAT IS SHOWN, NOTIFY THE ARCHITECT OR STRUCTURAL ENGINEER-OF-RECORD PRIOR TO FABRICATION OF ANY AFFECTED ELEMENTS.

DEFERRED SUBMITTALS (DELEGATED DESIGN):

- DEFERRED SUBMITTALS ARE DEFINED AS THE FOLLOWING PORTIONS OF THE DESIGN THAT ARE NOT SUBMITTED AT THE TIME OF APPLICATION AND THAT ARE TO BE SUBMITTED TO THE BUILDING OFFICIAL WITHIN A SPECIFIED PERIOD:
A. COLD-FORMED METAL FRAMING
B. HANDRAILS & GUARDS
- THE DEFERRED SUBMITTALS SHALL BE APPROVED BY THE PROJECT ARCHITECT AND/OR ENGINEER-OF-RECORD. THE DEFERRED SUBMITTAL ITEMS SHALL NOT BE INSTALLED UNTIL THE DESIGN AND SUBMITTAL DOCUMENTS HAVE BEEN AUTHORIZED BY THE BUILDING OFFICIAL.
- DOCUMENTS FOR DEFERRED STRUCTURAL SUBMITTAL ITEMS SHALL BE DESIGNED & SEALED BY A PROFESSIONAL ENGINEER LICENSED IN THE PROJECT STATE.
- DEFERRED SUBMITTAL DOCUMENTS WILL BE REVIEWED FOR DESIGN LOADS AND GENERAL CONFORMANCE TO THE CONTRACT DOCUMENTS. THE DEFERRED SUBMITTAL ITEMS SHALL NOT BE INSTALLED UNTIL THE SUBMITTAL DOCUMENTS HAVE BEEN APPROVED BY THE BUILDING OFFICIAL.
- DEFERRED SUBMITTALS THAT DO NOT CONTAIN THE SEAL OF A PROFESSIONAL ENGINEER WILL BE REJECTED WITHOUT REVIEW.

STRUCTURAL OBSERVATIONS:

- WHERE REQUIRED, THE OWNER OR THE OWNER'S AUTHORIZED AGENT SHALL EMPLOY A REGISTERED DESIGN PROFESSIONAL TO PERFORM STRUCTURAL OBSERVATIONS. THE STRUCTURAL OBSERVER SHALL VISUALLY OBSERVE REPRESENTATIVE LOCATIONS OF STRUCTURAL SYSTEMS, DETAILS AND LOAD PATHS FOR GENERAL CONFORMANCE TO THE APPROVED CONSTRUCTION DOCUMENTS.
- STRUCTURAL OBSERVATIONS (WHERE REQUIRED) DOES NOT INCLUDE OR WAIVE THE RESPONSIBILITY FOR INSPECTIONS BY THE AUTHORITY HAVING JURISDICTION OR SPECIAL INSPECTIONS.
- PRIOR TO THE COMMENCEMENT OF OBSERVATIONS, THE STRUCTURAL OBSERVER SHALL SUBMIT TO THE BUILDING OFFICIAL A WRITTEN STATEMENT IDENTIFYING THE FREQUENCY AND EXTENT OF STRUCTURAL OBSERVATIONS.
- AT THE CONCLUSION OF THE WORK INCLUDED IN THE PERMIT, THE STRUCTURAL OBSERVER SHALL SUBMIT TO THE BUILDING OFFICIAL A WRITTEN STATEMENT THAT THE SITE VISITS HAVE BEEN MADE AND IDENTIFY ANY REPORTED DEFICIENCIES THAT, TO THE BEST OF THE STRUCTURAL OBSERVER'S KNOWLEDGE, HAVE NOT BEEN RESOLVED.
- IF WILLETT ENGINEERING IS NOT SPECIFICALLY ENGAGED TO PERFORM THE SERVICES AS THE STRUCTURAL OBSERVER, WEC ASSUMES THE OWNER OR OWNER'S AGENT HAS CONTACTED A THIRD-PARTY ENGINEER FOR THESE SERVICES.

QUALITY ASSURANCE:

- THE CONTRACTOR/OWNER SHALL EMPLOY AND PAY FOR THE SERVICES OF AN INDEPENDENT TESTING AGENCY ACCEPTABLE TO THE OWNER TO PROVIDE QUALITY ASSURANCE TESTING AND INSPECTIONS. THE TESTING AGENCY SHALL BE LICENSED BY THE PROJECT STATE AND ALL TESTING AND INSPECTIONS SHALL BE PERFORMED UNDER THE SUPERVISION OF AN ENGINEER REGISTERED IN THE PROJECT STATE.
- FAILURE OF QUALITY ASSURANCE TESTING AND INSPECTIONS TO DETECT ANY DEFECTIVE WORK OR MATERIAL SHALL NOT IN ANY WAY PREVENT LATER REJECTION WHEN SUCH DEFECT IS NOTED, NOR SHALL IT OBLIGATE THE OWNER'S REPRESENTATIVE FOR FINAL ACCEPTANCE.
- THE TESTING AGENCY AND ITS REPRESENTATIVE ARE NOT AUTHORIZED TO REVOKe, ALTER, RELAX, ENLARGE OR RELEASE ANY PORTION OF THE WORK, PERFORM ANY DUTIES OF THE CONTRACTOR OR BE A PARTY TO SCHEDULING OF WORK.
- RECORDS OF INSPECTIONS SHALL BE KEPT AVAILABLE TO THE BUILDING OFFICIAL DURING PROGRESS OF THE WORK AND FOR TWO YEARS AFTER COMPLETION OF THE PROJECT. RECORDS SHALL BE PRESERVED BY THE INDEPENDENT TESTING AGENCY.

SUBMITTALS:

- CONTRACTOR SHALL SUBMIT A SCHEDULE OF SHOP DRAWING SUBMITTAL DATES AT LEAST 30 DAYS PRIOR TO FIRST SUBMITTAL. FAILURE TO SUBMIT DRAWINGS ON DESIGNATED DATES MAY IMPACT REVIEW SCHEDULE.
- ANY MATERIALS OR PRODUCTS SUBMITTED FOR APPROVAL THAT ARE DIFFERENT FROM THE MATERIAL OR PRODUCTS SPECIFIED IN THE STRUCTURAL CONTRACT DOCUMENTS WILL BE CONSIDERED ONLY IF THE FOLLOWING CRITERIA ARE SATISFIED:
A. A COST SAVINGS TO THE OWNER IS DOCUMENTED AND SUBMITTED WITH THE REQUEST.
B. THE MATERIAL OR PRODUCTS SUBMITTED HAS BEEN APPROVED BY THE ICC-ES, AND THE ICC-ES REPORT IS SUBMITTED WITH THE REQUEST. SUBMITTALS NOT SATISFYING THE ABOVE CRITERIA WILL NOT BE CONSIDERED.
C. BEAR THE SEAL OF A LICENSED PROFESSIONAL ENGINEER IN THE PROJECT STATE VERIFYING THE STRUCTURAL ADEQUACY OF THE SUBSTITUTION.
- REVIEW OF SUBMITTALS AND/OR SHOP DRAWINGS BY THE STRUCTURAL ENGINEER-OF-RECORD DOES NOT RELIEVE THE CONTRACTOR OF THE SOLE RESPONSIBILITY TO REVIEW AND CHECK SHOP DRAWINGS BEFORE SUBMITTAL TO THE STRUCTURAL ENGINEER-OF-RECORD. THE CONTRACTOR REMAINS SOLELY RESPONSIBLE FOR ERRORS AND OMISSIONS ASSOCIATED WITH THE PREPARATION OF SHOP DRAWINGS AS THEY PERTAIN TO MEMBER SIZES, DETAIL S AND DIMENSIONS SPECIFIED IN METHODS, TECHNIQUES, SEQUENCES, AND PROCEDURES OF CONSTRUCTION. SEE SPECIFIC PROVISIONS IN THE CONTRACT DOCUMENTS DEALING WITH THE APPROPRIATE DESIGN RESPONSIBILITIES OF CONTRACTORS, SUBCONTRACTORS AND CONTRACT SUPPLIERS.
- THE USE OF REPRODUCTIONS OF THESE CONTRACT DOCUMENTS BY ANY CONTRACTOR, SUBCONTRACTOR, ERECTOR, FABRICATOR, OR MATERIAL SUPPLIER IN LIEU OF PREPARATION OF SHOP DRAWINGS SIGNIFIES HIS ACCEPTANCE OF ALL INFORMATION SHOWN HEREIN AS CORRECT AND OBLIGATES HIM TO ANY JOB EXPENSE, REAL OR IMPLIED, ARISING FROM ANY ERRORS THAT MAY OCCUR HEREIN.

CONCRETE REINFORCEMENT LAP LENGTH SCHEDULE

BAR SIZE	f _c = 3,000 PSI		f _c = 4,000 PSI		f _c = 4,500 PSI	
	TOP BARS	OTHER	TOP BARS	OTHER	TOP BARS	OTHER
#3	28"	22"	25"	19"	23"	18"
#4	38"	29"	33"	25"	31"	24"
#5	47"	36"	41"	31"	38"	30"
#6	56"	43"	49"	37"	46"	35"
#7	81"	63"	71"	54"	67"	51"
#8	93"	72"	81"	62"	76"	59"

NOTES:

- WHERE THE CLEAR SPACING BETWEEN BARS BEING SPLICED IS LESS THAN (2) BAR DIAMETERS, INCREASE THE LAP LENGTH BY 50%.
- WHERE THE BAR COVER IS LESS THAN OR EQUAL TO THE BAR DIAMETER, INCREASE THE LAP LENGTH BY 50%.
- TOP BARS ARE HORIZONTAL BARS WITH MORE THAN 12" OF CONCRETE CAST BELOW THE BARS.
- LAP SPLICE LENGTHS ARE PROVIDED FOR NORMAL WEIGHT CONCRETE. WHERE LIGHTWEIGHT CONCRETE IS USED, INCREASE LAP SPLICE LENGTHS BY 30%.
- SPLICES OF HORIZONTAL REINFORCEMENT IN WALLS SHALL BE STAGGERED.
- SPLICES OF HORIZONTAL REINFORCEMENT IN WALLS CONTAINED TWO MATTS OF REINFORCEMENT SHALL NOT OCCUR IN THE SAME LOCATION.

DESIGN CRITERIA:

- BUILDING CODE - INTERNATIONAL BUILDING CODE 2024 WITH GEORGIA AMENDMENTS.
- RISK CATEGORY & IMPORTANCE FACTORS:
A. RISK CATEGORY..... II
B. SNOW FACTOR..... 1.0
C. SEISMIC FACTOR..... 1.0
 - DESIGN DEAD LOADS:
A. ROOF..... 10 PSF
 - DESIGN LIVE LOADS*:
A. ROOF..... 20 PSF
*LIVE LOADS ARE REDUCIBLE IN ACCORDANCE WITH THE BUILDING CODE.
 - WIND LOADS:
A. ULTIMATE WIND SPEED..... 105 MPH
B. DIRECTIONAL FACTOR (K_d)..... 0.85
C. EXPOSURE CATEGORY..... C
D. ENCLOSURE CLASSIFICATION..... ENCLOSED BUILDING
E. GUST EFFECT FACTOR (G_e)..... 0.85
F. COMPONENT AND CLADDING LOADS (100 SQ. FT., ZONES ARE PER ASCE-7)

ROOFS

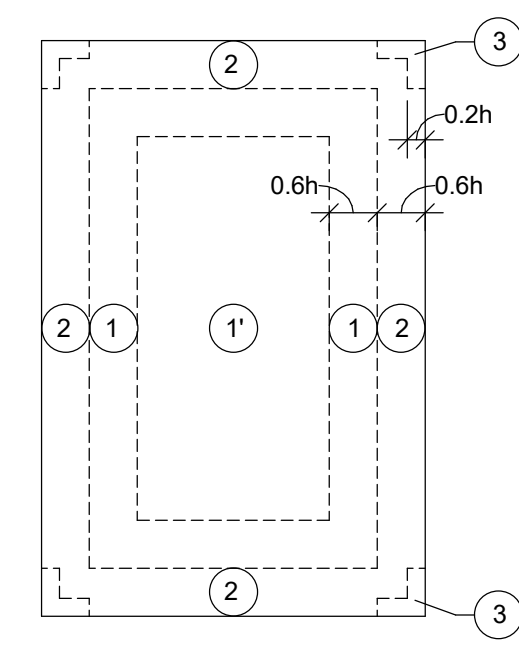

ROOFS	10 FT ²	100 FT ²
NEGATIVE ZONE 1	-38.4 PSF	-30.0 PSF
NEGATIVE ZONE 1'	-22.1 PSF	-22.1 PSF
NEGATIVE ZONE 2	-59.0 PSF	-38.9 PSF
NEGATIVE ZONE 3	-69.0 PSF	-47.4 PSF
POSITIVE ALL ZONES	16.0 PSF	16.0 PSF
OVERHANG ZONE 1&1'	-34.7 PSF	-32.7 PSF
OVERHANG ZONE 2	-47.0 PSF	-32.5 PSF
OVERHANG ZONE 3	-65.3 PSF	-40.1 PSF

C & G WIND ZONES
GABLES 9' x 7', h ≤ 60'-0"
MONOSLOPES x 3', h ≤ 60'-0"

WALLS	10 FT ²	100 FT ²
NEGATIVE ZONE 4	-23.9 PSF	-20.6 PSF
NEGATIVE ZONE 5	-29.4 PSF	-22.9 PSF
POSITIVE ZONES 4 & 5	22.1 PSF	18.8 PSF

WALLS

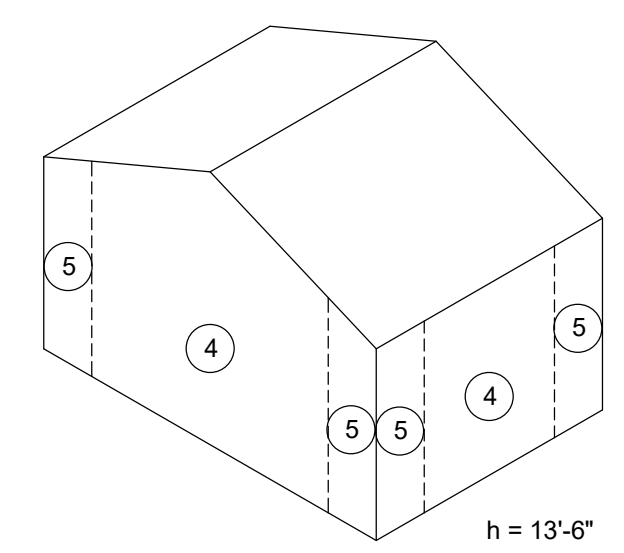

REFERENCE ASCE 7 FOR EFFECTIVE WIND AREAS NOT LISTED. OTHERWISE, USE THE SMALLEST APPLICABLE AREA.

- EARTHQUAKE LOADS:
A. SITE CLASS..... D (ASSUMED)
B. S_s = 0.24
C. S₁ = 0.091
D. SDS = 0.2
E. SD1 = 0.13
F. SEISMIC DESIGN CATEGORY..... A

- SNOW LOADS:
A. GROUND SNOW LOAD..... 15.0 PSF
B. FLAT ROOF SNOW LOAD (P)
C. THERMAL FACTOR (C_t)..... 1.185
D. SNOW EXPOSURE FACTOR (C_e)..... 1.0
E. UNIFORM ROOF SNOW LOAD..... 15.0 PSF

SPECIAL INSPECTIONS:

- THE OWNER OR OWNER'S AGENT SHALL EMPLOY THE SERVICES OF ONE OR MORE APPROVED AGENCIES TO PROVIDE SPECIAL INSPECTIONS DURING CONSTRUCTION ACCORDING TO THE SCHEDULE OF SPECIAL INSPECTIONS.
- SPECIAL INSPECTION AND A FINAL REPORT IN ACCORDANCE WITH IBC SECTION 1704 SHALL BE SUBMITTED TO THE BUILDING OFFICIAL PRIOR TO THE TIME THAT PHASE OF THE WORK IS APPROVED FOR OCCUPANCY.
- PRIOR TO THE START OF THE CONSTRUCTION, THE APPROVED AGENCIES SHALL PROVIDE WRITTEN DOCUMENTATION TO THE BUILDING OFFICIAL DEMONSTRATING THE COMPETENCE AND RELEVANT EXPERIENCE OR TRAINING OF THE SPECIAL INSPECTORS WHO WILL PERFORM THE SPECIAL INSPECTIONS AND TESTS DURING CONSTRUCTION.
- DUTIES AND RESPONSIBILITIES OF THE SPECIAL INSPECTOR:
A. THE SPECIAL INSPECTOR SHALL OBSERVE THE WORK ASSIGNED FOR CONFORMANCE WITH THE APPROVED DESIGN DRAWINGS AND SPECIFICATIONS. THE INSPECTOR MAY NOT ALTER, MODIFY, ENLARGE OR WAIVE ANY OF THE REQUIREMENTS OF THE DOCUMENTS.
B. THE SPECIAL INSPECTOR SHALL FURNISH INSPECTION REPORTS TO THE BUILDING OFFICIAL, THE PROFESSIONAL OF RECORD, AND THE CONTRACTOR. ALL DISCREPANCIES SHALL BE BROUGHT TO THE IMMEDIATE ATTENTION OF THE CONTRACTOR FOR CORRECTION. THEN, IF UNCORRECTED, SUBMIT A COMPLETE LIST OF ALL OUTSTANDING DISCREPANCIES ON A WEEKLY BASIS TO THE OWNER, THE BUILDING OFFICIAL, AND THE PROFESSIONAL OF RECORD UNTIL ALL CORRECTIONS HAVE BEEN COMPLETED.
C. THE SPECIAL INSPECTOR SHALL SUBMIT A FINAL SIGNED REPORT STATING THE WORK REQUIRING SPECIAL INSPECTION WAS, TO THE BEST OF THE INSPECTOR'S KNOWLEDGE, IN CONFORMANCE WITH THE APPROVED PLANS AND SPECIFICATIONS AND THE APPLICABLE WORKMANSHIP PROVISIONS OF THE CODE.
- DUTIES AND RESPONSIBILITIES OF THE CONTRACTOR:
A. NOTIFY THE SPECIAL INSPECTOR THAT SPECIAL INSPECTIONS ARE NEEDED.
B. COORDINATE THE SCHEDULING AND TIMELY NOTIFICATION OF THE SPECIFIC INDIVIDUALS NEEDED FOR THE SPECIAL INSPECTION.
C. PROVIDE DIRECT ACCESS TO THE APPROVED PLANS AND SPECIFICATIONS FOR THE PROJECT.
D. SUBMIT FABRICATOR'S CERTIFICATES OF COMPLIANCE, WELDER'S CERTIFICATES, AND OTHER REQUIRED DOCUMENTATION FOR REVIEW BY THE SPECIAL INSPECTOR.
E. PROVIDE SAFE ACCESS TO THE WORK TO BE INSPECTED AND DELIVER SAMPLES FOR TESTING WHEN NEEDED.
- THE CONSTRUCTION OR WORK FOR WHICH SPECIAL INSPECTION OR TESTING IS REQUIRED SHALL REMAIN ACCESSIBLE AND EXPOSED FOR SPECIAL INSPECTION OR TESTING PURPOSES UNTIL COMPLETION OF THE REQUIRED SPECIAL INSPECTIONS OR TESTS.
- WHERE FABRICATION OF STRUCTURAL, LOAD-BEARING OR LATERAL LOAD-RESISTING MEMBERS OR ASSEMBLIES IS BEING CONDUCTED ON THE PREMISES OF A FABRICATOR'S SHOP, SPECIAL INSPECTIONS OF THE FABRICATED ITEMS SHALL BE PERFORMED DURING FABRICATION, EXCEPT WHERE THE FABRICATOR HAS BEEN APPROVED TO PERFORM WORK WITHOUT SPECIAL INSPECTIONS.